

Education is NOT Expensive;
Lack of Education IS!

760-908-3070 PST
sunny@moneymentor.com

USERS' MANUAL

Sunny J. Harris'

Indicators, Functions & Strategies

Last Update: 20211022

This manual is a continual work in progress. It is by no means finished. If you come across something you need to know which is missing from the document, call me and I'll get to that part right away.
-Sunny

[Click Here for current Products and Prices](#)

Table of Contents: Indicator Manual

Introduction

Next

License Agreement

Before We Begin: Prices & Products

CHAPTER 0: Working Across the Ether

[TeamViewer](#)

Zoom

[Downloading ASCII Data](#) from MoneyMentor.com

(see also Appendix D)

[Cautions & Warnings About Trading](#)

[Downloading and Importing Sunny's Indicators](#)

CHAPTER 1: Introduction

CHAPTER 2: DynamicMovingAverage Indicator

CHAPTER 2A: DynamicMovingAverage Indicator for RadarScreen

CHAPTER 3: DynamicMovingAverage Strategy

[CHAPTER 4](#): DynamicMovingAverage Histogram

CHAPTER 4A: DynamicMovingAverage for RadarScreen

CHAPTER 5: DynamicMovingAverage Function

[CHAPTER 5](#): SunnyBands Indicator

[CHAPTER 5A](#): SunnyBands Strategy Ideas

[CHAPTER 5B](#): SunnyBands Function

[CHAPTER 6](#): PHW Indicator

CHAPTER 7: sjh_ExitsStrategies

CHAPTER 8: CPC Index

CHAPTER 9: Pennants Finder

CHAPTER 10: Solar09 Indicator

- CHAPTER 11a: Solar03 Strategy
- CHAPTER 11b: Solar05 Strategy
- CHAPTER 11c: Solar07 Strategy
- CHAPTER 11: Solar09 Strategy
- CHAPTER 12: AllAverages Indicator
- CHAPTER 13: AllAverages Strategy
- CHAPTER 14: Color the Day and Night Sessions (sjh_PB_DaySession)
- CHAPTER 15: SunnyBars (View trend and volume all in one bar)
- CHAPTER 16: Time Series Forecast & RVI
- CHAPTER 17: CloseLastTrade
- CHAPTER 18: BingTicks
- CHAPTER 19: What Time Is it?
- CHAPTER 20: ShowMe Current Price
- CHAPTER 21: Close Trades—It's Friday
- CHAPTER 22: CandleStick Interpretations
- CHAPTER 23: Day: Open/High/Low/Close Lines
- CHAPTER 24: Days of the Week (PaintBar)
- CHAPTER 25: Label Days of the Week
- CHAPTER 26: Paint DMA Crossover Bar
- CHAPTER 27: SunnyBands Angle
- CHAPTER 28: Using Sunny's Ultimate-F Spreadsheet
- CHAPTER 29: Colors
- APPENDIX A: Styles
- APPENDIX B: Pictures of Each Product
- APPENDIX C: Using TeamViewer to see each other's computers
- APPENDIX D: Downloading DIS data for "TradeStation Made Easy!"

Pricing and Availability: Price Sheet and Products Listing

Introduction

Quick Reference to Sunny Harris Indicators, Functions and Studies.

Sunny Harris (me) has been trading since 1981. It's my job. It's what I do. In addition, I write books about trading (not a very lucrative endeavor, but a labor of love.) And, I do private consulting with new traders who want to learn the business, and seasoned traders who want to get better. And I program EasyLanguage and PowerLanguage.

Note that there are many hyperlinks in this document. You can hover over the hyperlinks (usually blue words) and then by clicking on the link you jump to that page.

For more comprehensive understanding of Sunny's technology and philosophy, we have a consulting program available in person, by phone or via the Internet. (<http://www.moneymentor.com>) Please call me at (760) 908-3070 or on Skype at sunnyjharris for further information. Or, of course, you can reach me at sunny@moneymentor.com. Reading my fourth book, "Getting Started in Trading," followed by my second book, "Trading 102—Getting Down to Business," (in that order) will help you to understand my philosophy and the thinking behind many of these indicators. Reading my 6th book, "TradeStation Made Easy!" will teach you even more, including how to program your own indicators and strategies.

The indicators and strategies in this book are the same ones (exactly) that I use in my own daily trading. I use them all, but not all on one chart. I have several screens and many charts on each. When you purchase my products, I teach you to use them just like I do. I help you install them, and I send you updates at no charge, forever.

All indicators, functions, showme's, paintbars signals and strategies are offered strictly for educational purposes only. They are available by one-time license only. They are not for sale. You are only charged the one-time fee, no recurring charges. No fitness for purpose is implied, implicitly or explicitly. By using these studies, you are indicating your agreement to the [license agreement](#) set forth in the appendix of this document and/or in the Readme.txt file on the diskette or CD that contains the studies) you have licensed. Please carefully read the Disclaimer that follows.

Consulting/Mentoring time cannot be returned or refunded. Once I have taught you something, I cannot take it back. You can't unlearn something. Also, software is not returnable. Once I send it to you by email it is in your possession and I can never get it back. Please do not ask for a refund.

© 1993-2021 Sunny Harris Enterprises

1547 Mission Meadows Dr.
Oceanside, CA 92057

Skype sunnyjharris
www.moneymentor.com

Phone 760.908.3070 • Fax 760.903.2260

sunny@moneymentor.com

Next

No matter whose indicators and systems you are using, you will have to adapt them to the particular instrument (symbol) and time-frame (5-min, 15-min, 60-min, daily ...) you are interested in.

You cannot expect my indicators to “work” right out of the box, until and unless you tailor them to suit **your** situation. Don’t worry though, I will assist you in this process.

Before you begin to install the software, you will need to **download** it from the email I will send you.

After it is downloaded to your computer, you must undertake to **install** the software.

In the email I also give you your `j_Key` password, which is unique to you. It is generally the first input value in any of my indicators.

Next, you need to **adjust** the software to the rhythm of the market. You do that by testing different time-frames. As I say in my talks, the S&P generally trades on a 15-minute chart while the bonds trade on a 45-minute chart, stocks trade on daily charts. You must find the natural rhythm of **your** trading instrument.

Clearly, when you find that my indicator shows you the correct buys and sells (the ones you expect), you will have identified the rhythm of the market in question.

Then, after finding the correct time-frame, you will need to optimize the stops and profit protection to maximize your returns. You will do this with the “`sjh_ExitStrategies`” strategy, or by setting your exits by hand. If you have licensed my “`sjh_ExitStrategies`”, then run a full optimization, with all the parameters maximized to find the best range of situations.

Those are the basics. Now, onto the full documentation.

----- **CUT HERE AND MAIL:** -----

License Agreement & Disclaimer

IMPORTANT: THE RISK OF LOSS IN TRADING STOCKS, FUTURES, OPTIONS, CASH CURRENCIES AND OTHER LEVERAGED TRANSACTION PRODUCTS CAN BE SUBSTANTIAL. THEREFORE ONLY "RISK CAPITAL" SHOULD BE USED. STOCKS, FUTURES, OPTIONS, CASH CURRENCIES AND OTHER LEVERAGED TRANSACTION PRODUCTS ARE NOT SUITABLE INVESTMENTS FOR EVERYONE. THE VALUATION OF STOCKS, FUTURES, OPTIONS, CASH CURRENCIES AND OTHER LEVERAGED TRANSACTION PRODUCTS MAY FLUCTUATE AND AS A RESULT CLIENTS MAY LOSE MORE THAN THE AMOUNT ORIGINALLY INVESTED AND MAY ALSO HAVE TO PAY MORE LATER. CONSIDER YOUR FINANCIAL CONDITION BEFORE DECIDING TO INVEST OR TRADE.

ALL RESULTS SHOWN ARE HYPOTHETICAL, NOT ACTUAL RESULTS.

HYPOTHETICAL PERFORMANCE RESULTS HAVE MANY INHERENT LIMITATIONS, SOME OF WHICH ARE DESCRIBED BELOW. NO REPRESENTATION IS BEING MADE THAT ANY ACCOUNT WILL OR IS LIKELY TO ACHIEVE PROFITS OR LOSSES SIMILAR TO THOSE SHOWN. IN FACT, THERE ARE FREQUENTLY SHARP DIFFERENCES BETWEEN HYPOTHETICAL PERFORMANCE RESULTS AND THE ACTUAL RESULTS ACHIEVED BY ANY PARTICULAR TRADING PROGRAM.

ONE OF THE LIMITATIONS OF HYPOTHETICAL PERFORMANCE RESULTS IS THAT THEY ARE GENERALLY PREPARED WITH THE BENEFIT OF HINDSIGHT. IN ADDITION, HYPOTHETICAL TRADING DOES NOT INVOLVE FINANCIAL RISK, AND NO HYPOTHETICAL TRADING RECORD CAN COMPLETELY ACCOUNT FOR THE IMPACT OF FINANCIAL RISK IN ACTUAL TRADING. FOR EXAMPLE, THE ABILITY TO WITHSTAND LOSSES OR TO ADHERE TO A PARTICULAR TRADING PROGRAM IN SPITE OF TRADING LOSSES ARE MATERIAL POINTS WHICH CAN ALSO ADVERSELY AFFECT ACTUAL TRADING RESULTS. THERE ARE NUMEROUS OTHER FACTORS RELATED TO THE MARKETS IN GENERAL OR TO THE IMPLEMENTATION OF ANY SPECIFIC TRADING PROGRAM WHICH CANNOT BE FULLY ACCOUNTED FOR IN THE PREPARATION OF HYPOTHETICAL PERFORMANCE RESULTS AND ALL OF WHICH CAN ADVERSELY AFFECT ACTUAL TRADING RESULTS.

Individual performance depends upon each student's unique skills, time commitment, and effort. Students sharing their stories have not been compensated. Student stories have not been independently verified by Sunny Harris Enterprises, Inc. These results may not be typical and individual results will vary.

By using Sunny's software and consulting/mentoring you agree to the following:

1. Definitions

The Software Product is licensed (not sold) to you, and Sunny Harris Enterprises ("SHE") owns all copyright, trade secret, patent and other proprietary rights in the Software Product in the United States and throughout the world. The term "Software Product" includes all copies of the routines, subroutines, functions, indicators, signals, showmes, paintbars and other EasyLanguage/PowerLanguage computer programs in any form, and all documentation.

2. License

a. Authorized Use. SHE grants you a non-exclusive, non-transferable, non-assignable license to use the Software Product in object code form only and/or EasyLanguage protected format on a single computer solely for your internal use and evaluation. You may make one copy of the Software Product's computer program for back-up purposes only.

b. Restrictions. You may not:

(1) copy (other than once for back-up purposes), distribute, rent, lease or sublicense all or any portion of the Software Product;

(2) modify or prepare derivative works of the Software Product;

(3) use the Software Product in a computer-based services business or publicly display visual output of the Software Product;

(4) transmit the Software Product over a network, by telephone, or electronically using any means; or

(5) reverse engineer, decompile or disassemble the Software Product. You agree to keep confidential and use your best efforts to prevent and protect the contents of the Software Product from unauthorized disclosure or use.

3. Limited Software Product Warranty

For thirty (30) days from the date of shipment, we warrant that the media (for example, CD-ROM, email attachment or diskette) on which the Software Product is contained will be free from defects in materials and workmanship. This warranty does not cover damage caused by improper use or neglect.

We do not warrant the contents of the Software Product or that it will be error free. The Software Product is furnished "AS IS" and without warranty as to the performance or results you may obtain by using the Software Product. The entire risk as to the results and performance of the Software Product is assumed by you. To obtain warranty service during the thirty (30) day warranty period, you may contact Sunny with a description of the problem, and she will link to your computer via TeamViewer or equivalent to determine the problem and make any necessary corrections. The defective media in which the Software Product is contained will be replaced at no additional charge to you.

You recognize and affirm by using this software, that once it resides on your computer, I cannot remove it. As they say, I cannot un-ring the bell. Thus, once you have installed it, it is yours. There are no refunds or exchanges. Please read this carefully. You cannot return software.

Furthermore, you also cannot return "time." By this I mean, that if you have purchased consulting hours with me, and I have spent the hours consulting, teaching or mentoring with you, you cannot return the hours spent. I also cannot un-educate you. Again, there are no refunds or exchanges for time you have purchased from me.

4. Disclaimer of Warranty and Limitation of Remedies

a. THE WARRANTIES IN THIS AGREEMENT REPLACE ALL OTHER WARRANTIES, EXPRESS OR IMPLIED, INCLUDING ANY WARRANTIES OF MERCHANTABILITY OR FITNESS FOR A PARTICULAR PURPOSE. WE DISCLAIM AND EXCLUDE ALL OTHER WARRANTIES. IN NO EVENT WILL OUR LIABILITY OF ANY KIND INCLUDE ANY SPECIAL, INCIDENTAL OR CONSEQUENTIAL DAMAGES, INCLUDING LOST PROFITS, EVEN IF WE HAVE KNOWLEDGE OF THE POTENTIAL LOSS OR DAMAGE.

b. We will not be liable for any loss or damage caused by delay in furnishing a Software Product or any other performance under this Agreement.

c. Our entire liability and your exclusive remedies for our liability of any kind (including liability for negligence except liability for personal injury caused solely by our negligence) for the Software Product covered by this Agreement and all other performance or nonperformance by us under or related to this Agreement are limited to the remedies specified by this Agreement.

d. Some states do not allow the exclusion of implied warranties, so the above exclusion may not apply to you. This warranty gives you specific legal rights, and you may also have other rights which vary from state to state.

IMPORTANT: THE RISK OF LOSS IN TRADING STOCKS, FUTURES, OPTIONS, CASH CURRENCIES AND OTHER LEVERAGED TRANSACTION PRODUCTS CAN BE SUBSTANTIAL. THEREFORE ONLY "RISK CAPITAL" SHOULD BE USED. STOCKS, FUTURES, OPTIONS, CASH CURRENCIES AND OTHER LEVERAGED TRANSACTION PRODUCTS ARE NOT SUITABLE INVESTMENTS FOR EVERYONE. THE VALUATION OF STOCKS, FUTURES, OPTIONS, CASH CURRENCIES AND OTHER LEVERAGED TRANSACTION PRODUCTS MAY FLUCTUATE AND AS A RESULT CLIENTS MAY LOSE MORE THAN THE AMOUNT ORIGINALLY INVESTED AND MAY ALSO HAVE TO PAY MORE LATER. CONSIDER YOUR FINANCIAL CONDITION BEFORE DECIDING TO INVEST OR TRADE.

By my signature below, I hereby agree to the above restrictions and terms:

Signature _____ Date _____

Printed Name _____

----- CUT HERE AND MAIL TO: -----

Sunny Harris
1547 Mission Meadows Dr.
Oceanside, CA 92057

Before We Begin

Let's take a look at all Sunny's Indicators. In each box, the top chart is from [TradeStation](#) while the chart below it is from [MultiCharts](#).

NOTE: Prices are subject to change without notice.

Pricing Overview With Pictures

Starting below and on the following pages are screen captures of my indicators. Yes, they are small, but I'm limited by page size.

If you like any of them, I can always give you a FREE 7-day trial, which comes with a FREE 20-minute consult to help you install them, get them on your chart, and show you exactly how I use them in my own trading.

See below for charts and prices:

Dynamic Moving Average for Charting

Created to avoid most of the problems with Whipsaw, this sophisticated mathematical formula is unparalleled by any other in the industry. It's a moving average that corrects itself as the market speeds up and slows down. (...more) \$995.00

Dynamic Moving Average for RadarScreen

Created to highlight the positions of the DMA Indicator, this tabular view instantly pinpoints "gold on top" or "purple on top" and the values of the difference between the two lines. Makes it easy to sort for values already in progress versus values currently in congestion phase. (...more) \$995.00

Symbol	Interval	Last	Hart Chg	High	Low	Volume Today	SP_DMA1	SP_DMA2	diff
56 ENR	Daily	49.18	0.04	49.95	49.03	3,280,201	48.51	47.48	0.65
58 ETR	Daily	87.86	0.76	88.23	87.42	718,464	88.05	87.85	1.43
57 EXC	Daily	42.93	0.24	43.12	42.74	3,834,638	43.11	42.83	0.36
59 F	Daily	9.98	-0.02	10.13	9.92	40,449,800	10.18	10.02	-0.17
58 FDX	Daily	36.65	0.06	36.83	36.77	14,839,768	36.38	36.64	1.43
48 FDX	Daily	79.69	0.75	80.38	78.41	2,683,540	79.79	77.46	1.32
41 GO	Daily	84.87	-0.23	84.46	83.79	1,858,879	83.82	82.23	2.78
42 GE	Daily	14.89	0.09	15.15	14.82	80,482,530	15.47	15.46	0.07
43 QLD	Daily	39.82	-0.79	40.91	39.23	10,553,791	39.33	39.33	0.53
44 OROD	Daily	600.65	-7.64	600.38	591.53	1,832,819	594.64	603.98	1.70
45 GS	Daily	88.79	-2.88	91.29	86.65	5,882,647	91.08	95.34	-3.32
46 HAL	Daily	33.99	0.82	34.10	32.69	16,989,472	34.51	33.94	0.97
47 HD	Daily	39.81	1.61	39.83	37.28	20,789,239	39.81	36.25	1.53
48 HNZ	Daily	51.27	0.46	51.53	50.83	1,825,238	51.83	51.45	0.23
49 HON	Daily	53.97	-0.29	52.71	51.82	4,419,887	51.23	51.88	0.23
50 HPO	Daily	26.80	0.37	27.56	26.81	27,206,436	26.82	26.64	0.58
51 IBI	Daily	180.65	-1.58	183.21	180.84	3,462,080	182.59	182.18	0.41
52 IHC	Daily	23.82	0.08	23.88	23.42	44,196,101	23.88	23.81	0.28
53 JUI	Daily	63.31	0.64	63.13	62.46	6,929,873	63.31	62.83	0.53
54 JPM	Daily	28.98	-0.88	29.13	28.48	45,104,851	30.97	30.66	0.07
55 KFT	Daily	35.23	0.44	35.45	34.85	7,462,728	35.88	34.28	0.98
56 KO	Daily	66.68	0.83	66.58	65.61	10,828,306	66.82	65.95	0.97
57 LMT	Daily	76.38	-1.41	77.29	76.28	2,648,038	75.97	76.43	0.57
58 LOW	Daily	24.82	0.06	24.39	22.47	26,326,863	22.68	22.31	0.29
59 MA	Daily	358.38	-0.88	361.46	355.00	720,314	363.79	341.99	8.61
60 MCD	Daily	82.28	-0.48	82.79	81.11	5,648,219	82.22	81.43	1.53
61 MDT	Daily	34.84	0.08	35.22	34.76	6,288,648	34.21	33.35	0.86
62 MET	Daily	39.88	-0.34	39.39	38.72	10,434,235	39.54	39.14	0.20
63 MMR	Daily	77.63	-0.15	78.18	77.63	3,854,780	77.68	76.28	1.73
64 MO	Daily	27.87	0.37	28.28	27.65	13,487,180	27.33	27.25	0.08
65 MOH	Daily	70.55	1.06	70.88	69.92	3,223,122	71.14	70.48	0.66
66 MRC	Daily	34.48	0.22	34.91	34.37	12,142,260	33.88	33.73	0.23
67 MS	Daily	13.15	-0.85	13.87	13.28	35,547,888	14.11	14.70	-0.60
68 MSHF	Daily	24.88	0.01	25.94	24.75	40,820,887	25.08	25.00	0.53
69 NKE	Daily	95.15	0.24	95.43	94.31	2,798,184	93.83	91.68	1.23

Symbol	Interval	Last	Hart Chg	High	Low	Volume Today	SP_DMA1	SP_DMA2	diff
56 ENR	Daily	49.18	0.04	49.95	49.03	3,280,201	48.51	47.48	0.65
58 ETR	Daily	87.86	0.76	88.23	87.42	718,464	88.05	87.85	1.43
57 EXC	Daily	42.93	0.24	43.12	42.74	3,834,638	43.11	42.83	0.36
59 F	Daily	9.98	-0.02	10.13	9.92	40,449,800	10.18	10.02	-0.17
58 FDX	Daily	36.65	0.06	36.83	36.77	14,839,768	36.38	36.64	1.43
48 FDX	Daily	79.69	0.75	80.38	78.41	2,683,540	79.79	77.46	1.32
41 GO	Daily	84.87	-0.23	84.46	83.79	1,858,879	83.82	82.23	2.78
42 GE	Daily	14.89	0.09	15.15	14.82	80,482,530	15.47	15.46	0.07
43 QLD	Daily	39.82	-0.79	40.91	39.23	10,553,791	39.33	39.33	0.53
44 OROD	Daily	600.65	-7.64	600.38	591.53	1,832,819	594.64	603.98	1.70
45 GS	Daily	88.79	-2.88	91.29	86.65	5,882,647	91.08	95.34	-3.32
46 HAL	Daily	33.99	0.82	34.10	32.69	16,989,472	34.51	33.94	0.97
47 HD	Daily	39.81	1.61	39.83	37.28	20,789,239	39.81	36.25	1.53
48 HNZ	Daily	51.27	0.46	51.53	50.83	1,825,238	51.83	51.45	0.23
49 HON	Daily	53.97	-0.29	52.71	51.82	4,419,887	51.23	51.88	0.23
50 HPO	Daily	26.80	0.37	27.56	26.81	27,206,436	26.82	26.64	0.58
51 IBI	Daily	180.65	-1.58	183.21	180.84	3,462,080	182.59	182.18	0.41
52 IHC	Daily	23.82	0.08	23.88	23.42	44,196,101	23.88	23.81	0.28
53 JUI	Daily	63.31	0.64	63.13	62.46	6,929,873	63.31	62.83	0.53
54 JPM	Daily	28.98	-0.88	29.13	28.48	45,104,851	30.97	30.66	0.07
55 KFT	Daily	35.23	0.44	35.45	34.85	7,462,728	35.88	34.28	0.98
56 KO	Daily	66.68	0.83	66.58	65.61	10,828,306	66.82	65.95	0.97
57 LMT	Daily	76.38	-1.41	77.29	76.28	2,648,038	75.97	76.43	0.57
58 LOW	Daily	24.82	0.06	24.39	22.47	26,326,863	22.68	22.31	0.29
59 MA	Daily	358.38	-0.88	361.46	355.00	720,314	363.79	341.99	8.61
60 MCD	Daily	82.28	-0.48	82.79	81.11	5,648,219	82.22	81.43	1.53
61 MDT	Daily	34.84	0.08	35.22	34.76	6,288,648	34.21	33.35	0.86
62 MET	Daily	39.88	-0.34	39.39	38.72	10,434,235	39.54	39.14	0.20
63 MMR	Daily	77.63	-0.15	78.18	77.63	3,854,780	77.68	76.28	1.73
64 MO	Daily	27.87	0.37	28.28	27.65	13,487,180	27.33	27.25	0.08
65 MOH	Daily	70.55	1.06	70.88	69.92	3,223,122	71.14	70.48	0.66
66 MRC	Daily	34.48	0.22	34.91	34.37	12,142,260	33.88	33.73	0.23
67 MS	Daily	13.15	-0.85	13.87	13.28	35,547,888	14.11	14.70	-0.60
68 MSHF	Daily	24.88	0.01	25.94	24.75	40,820,887	25.08	25.00	0.53
69 NKE	Daily	95.15	0.24	95.43	94.31	2,798,184	93.83	91.68	1.23

Dynamic Moving Average Histogram

Created to highlight the crossovers of the DMA by showing green on top and red on the bottom, this indicator also makes it easy to spot divergence between price and the indicator, allowing for early entry and exits. (...more) \$995.00

NOTE: You can package any two or more for a discounted price. Please call (760) 908-3070 for pricing.

Dynamic Moving Average Strategy

Created to catch trends and avoid whipsaws, this strategy can be automated if you wish, after you optimize the parameters to your desired settings, for the symbol and timeframe of your choosing. (...more) \$2,995.00

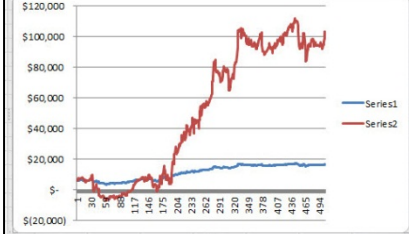

<h3 style="background-color: #0070c0; color: white; padding: 5px;">Exit Strategies</h3> <p>Ever wished you could optimize all of TradeStation’s exit techniques in one place? This is the answer. In addition to the standard TS exits, this signal also provides several more designed by Sunny. (...more)</p> <p>..... \$2,060.00</p>	<p>EXIT BY:</p> <ul style="list-style-type: none"> • Share or Position • Profit Target • StopLoss Amount • BreakEven Floor • Dollar Trailing Amount • Percent Trailing Floor Amount • Percent Trailing Percent • Exit On Close • Standard Deviation • Next Open • Next Profitable Bar • Trend Change • After “n” Bars • Time of Day
<h3 style="background-color: #0070c0; color: white; padding: 5px;">Ultimate-F Compounding Spreadsheet</h3> <p>Using concepts originated by Ralph Vince as a stepping off place, and adding Sunny’s PhD Mathematics, this software compounds profits dramatically without the high risk of ruin encountered in Vince’s work. (...more)</p> <p>..... \$2,995.00</p>	 <p>The chart displays two data series over time. The Y-axis represents monetary value, ranging from \$0 to \$120,000 in increments of \$20,000. The X-axis represents time, with markers at 1, 30, 60, 90, 117, 146, 175, 204, 233, 262, 291, 320, 349, 378, 407, 436, 465, and 494. Series1 (blue line) starts at approximately \$10,000 and remains relatively flat, ending at about \$20,000. Series2 (red line) starts at approximately \$10,000, fluctuates, and then shows a sharp upward trend starting around time 117, reaching a peak of approximately \$110,000 around time 407, before ending at about \$90,000.</p>

Dynamic Moving Average Crossover Marker

See at a glance on which bar the DMA turns from buy to sell, or sell to buy. The exact bar is painted a different color, and is made wider. (...more) \$195.00

Pennant FINDER

Some people like to trade breakouts, rather than moving averages. This indicator was designed for a client who preferred to trade breakouts. The indicator marks areas of congestion with little triangles that show the top value and bottom value to use for breakouts. (...more) \$695.00

PHW

This is Sunny's main research tool. "I use it for marking yellow dots on all significant turning points." Then the indicator calculates: the date range of the symbol; Buy and Hold; the number of ideal trades; the ideal profit; and the PHW profit (which is 60% of the ideal) (...more) \$695.00

PHW for RadarScreen

The beauty of this indicator, only for RadarScreen, is that you can sort by the PHW value, ordering from greatest to least, and find the instruments (stocks, futures, ...) that have the highest PHW. A high PHW means that the instrument has lots of up and down moves in it. Lots of pivots. With pivots, you can make profit from trading. Without pivots, you might as well just buy-and-hold. (...more) \$695.00

Symbol	Interval	Last	Int Chg	Int %C	High	Low	PHW	LowDot	HighDot	PHW Total	
ADSK	5 Min	274.47	-5.20	-1.86%	279.87	271.70	271.49	274.48	274.48	2.88	93.82
AEP	5 Min	85.89	-0.98	-1.13%	86.41	84.97	86.44	85.95	86.49	87.11	52.37
ALGNDH8H	5 Min	506.96	-0.53	-0.10%	576.90	503.57	506.94	509.95	509.95	19.61	546.65
ALIXN	5 Min	175.78	0.27	0.15%	176.82	174.72	174.50	175.78	175.78	1.28	6.32
AMAT	5 Min	158.12	-2.88	-1.82%	158.83	156.59	151.74	158.38	148.64	76.13	45.88
AMD	5 Min	80.38	-1.88	-2.33%	81.89	80.26	74.40	80.28	80.28	5.88	37.22
AMGN	5 Min	235.74	0.58	0.25%	236.58	233.36	252.84	235.76	235.76	-17.88	283.47
AMZN	5 Min	3,188.81	-87.18	-2.74%	3,214.44	3,184.00	3,278.00	3,187.48	3,187.48	-98.88	388.25
ANDH8H	5 Min	329.30	-7.11	-2.16%	334.46	327.73	328.83	329.30	329.30	4.47	486.43
AOHL	5 Min	885.09	-8.20	-0.92%	870.41	880.11	831.75	885.08	885.08	34.11	187.32
ATVI	5 Min	84.88	-0.43	-0.51%	85.71	84.07	82.50	84.88	84.88	2.83	17.61
AVGO	5 Min	483.83	-7.50	-1.55%	489.76	483.26	424.20	484.81	484.81	38.53	187.52
BDU	5 Min	189.80	-0.25	-0.13%	189.80	188.30	196.40	189.81	189.81	-0.45	183.85
BIR	5 Min	372.50	2.65	0.71%	373.87	368.43	383.20	372.58	372.58	18.87	77.79
BRKGBH8H	5 Min	2,298.81	-20.11	-0.88%	2,327.88	2,282.00	2,281.81	2,298.77	2,298.77	14.86	889.63
CDNS	5 Min	123.84	-0.58	-0.47%	125.27	122.04	121.80	123.88	123.88	2.38	155.79
COINB	5 Min	185.38	0.32	0.17%	186.12	183.47	187.20	185.28	185.28	-1.84	28.43
CERN	5 Min	80.26	2.21	2.83%	80.33	77.84	76.58	80.26	80.26	3.68	83.82

Instrument	Last	HighDot	LowDot	PHW Total
1 ^DJ1	12,266.30000	11,728.46000	10,163.17000	
2 ^DJT	5,083.62000	4,727.27000	7,171.28800	
3 GOOG	678.25000	561.33000	515.55000	
4 BAC	188.71000	179.84000	167.81600	
5 BFC	25.78000	23.65000	22.89000	
6 MSFT	27.58000	24.30000	21.35000	
7 CSCO	19.07000	17.62000	16.67200	
8 DELL	16.01000	14.51000	16.32000	
9 NVDA	16.05000	13.11000	13.58000	
10 AA	10.11000	8.50000	11.08400	
11 AMD	5.84000	4.82000	5.59600	
12				
13				

SunnyBands

With the power of the proprietary DynamicMovingAverage (DMA) behind it, these bands are formed by variable Average True Ranges distant from each separate DMA. Unlike Bollinger Bands, these bands pinpoint turning points as price drops back within the bands. With the SunnyBands comes free personal instruction in how to trade with them. (...more) \$1,995.00

PBTouching SunnyBands

Want to see at a glance whether a bar is touching, or outside of, the SunnyBands? This PaintBar makes it abundantly clear. (...more) \$695.00

SunnyBars

Want to see at a glance how volume affects price action? This indicator makes higher volume bars wider, and low volume bars narrower. At a glance you can see where the high volume moves are.(...[more](#)) \$795.00

RedLiteGreenLite

This indicator is for RadarScreen. The cells turn red if price is below the moving averages and green if price is above the moving averages. There are 3 moving averages (of any type selected) and any length. If all 3 cells are red, that gives a red light for shorting. Likewise, if all 3 cells are green, that gives a green light for longs. (...[more](#)) \$695.00

Symbol	Interval	Last	Net Chg	Net %Chg	High	Low	Volume Today	2MA	SMA	10MA
2 AMD	Daily	57.91	1.77	3.15%	57.84	56.48	10,893,529	Long	Long	Long
3 AIRR	Daily	0.34	0.08	28.85%	0.43	0.31	154,599,000	Short	Short	Short
4 CSCQ	Daily	18.03	0.02	0.20%	18.79	18.98	74,536,949	Long	Long	Long
5 CVX	Daily	102.75	5.36	5.50%	102.82	100.11	13,373,983	Long	Long	Long
6 DOW	Daily	27.71	1.96	7.61%	27.74	28.92	10,406,600	Long	Long	Long
7 EBAY	Daily	29.85	1.10	3.82%	29.87	29.31	12,850,546	Short	Long	Short
8 GE	Daily	15.98	0.94	6.30%	15.91	15.26	98,619,776	Long	Long	Long
9 SBUX	Daily	43.30	1.09	2.58%	43.75	42.91	7,812,673	Long	Long	Long
10 MSFT	Daily	54.65	1.60	3.02%	54.69	54.08	9,731,727	Long	Long	Long
11 AA	Daily	10.02	0.71	7.63%	10.02	9.89	37,673,883	Long	Long	Long
12 AAPL	Daily	381.85	8.65	2.32%	382.29	379.30	14,982,360	Long	Long	Long
13 AXP	Daily	209.00	1.73	1.25%	209.09	206.31	14,841,127	Long	Long	Long
14 AEP	Daily	39.08	1.42	3.71%	39.69	38.89	4,898,948	Long	Long	Long
15 ALL	Daily	28.89	1.36	5.31%	28.82	25.95	6,672,538	Long	Long	Long
16 AMZN	Daily	57.91	1.77	3.15%	57.84	56.48	10,893,529	Long	Long	Long
17 AMZN	Daily	191.70	3.31	1.76%	195.30	188.75	7,718,451	Short	Long	Short
18 APA	Daily	90.54	6.58	7.60%	99.84	97.30	4,291,403	Long	Long	Long
19 AXP	Daily	17.00	0.42	2.53%	17.11	16.81	6,816,893	Long	Long	Long
20 AXP	Daily	48.04	2.49	5.47%	48.07	46.80	12,255,012	Long	Long	Long
21 BA	Daily	68.85	3.39	5.19%	68.75	68.99	8,802,614	Long	Long	Long
22 BAC	Daily	5.43	0.35	6.89%	5.44	5.18	492,388,117	Short	Long	Long
23 BAX	Daily	51.66	2.24	4.53%	51.72	50.54	5,123,733	Long	Long	Long

Instrument	Resolution	Trend	Last	2MA	SMA	10MA
1 AMD	1 Day	Long	57.91	Long	Long	Long
2 AA	1 Day	Long	10.02	Long	Long	Long
3 AMZN	1 Day	Short	191.70	Short	Short	Short
4 DELL	1 Day	Long	17.00	Long	Long	Long
5 CSCQ	1 Day	Long	18.03	Long	Long	Long
6 MSFT	1 Day	Short	54.65	Short	Long	Long
7 INTC	1 Day	Long	15.98	Long	Long	Long
8 IBM	1 Day	Short	168.75	Short	Short	Short
9 GOOG	1 Day	Short	28.89	Short	Short	Short
10 ^DJT	1 Day	Short	12,850.546	Short	Long	Long
11 ^DJI	1 Day	Short	10,893.529	Short	Short	Long
12						

CPC Index

This is programmed as a signal, but is actually more of an indicator. You add it to other signals to form a strategy, and CPC prints out Sunny's proprietary calculation which allows one to compare any system to all others. Instantly know your CPC Index and you'll know whether a system is tradeable or not. (...[more](#)) \$495.00

PaintBar Rollovers and Expirations

Ever worry that you might enter a trade for the wrong front-month? Ever worry about which Thursday is roll-over and which Friday is expiration Friday? Never fear, a PaintBar's here.

The magenta bars are all on Expiration Friday. With a simple input you can also highlight the Roll-Over Thursdays (shown here in green). (...[more](#))..... **\$195.00**

Label Days of Week

By putting a letter on each bar, you can easily see what day of the week any bar is. This is especially valuable when looking at intraday charts and determining whether there is certain activity on particular days. It's subtle, but powerful. (...[more](#)) **\$245.00**

Paint Days of Week

Similar to the indicator above, this one paints each day of the week a different color. Makes visual inspection a breeze. (...[more](#)) **\$245.00**

Paint Day Sessions

The Day-Session bars are colored blue in this chart, while the Extended-Session bars are green. This makes life a lot easier for me, when I can tell which session I'm in—at a glance. (...[more](#))..... **\$245.00**

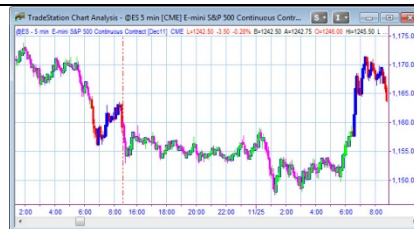

sjh_RSI

This indicator has several facets.

- It uses the ORIGINAL Welles Wilder formula (TS does not)
- It prints the value of the RSI on the last bar of the chart
- It colors the RSI red, blue and green, depending on overbought & oversold conditions
- It sets the OB & OS conditions to 40/60
- It draws the midline at 50 (...more)

..... \$295.00

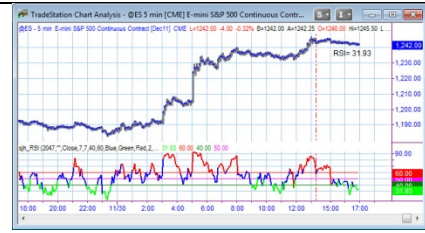

sjh_SmoothRSI

This indicator (shown on the chart along with a standard RSI) smooths the RSI with Sunny's DMA. This gives much less volatile readings and far less crossovers (...more)..... \$295.00

ShowMe Closes Above 200 MAV

Want a quick way to see if prices are greater or less than a certain moving average? Here it is! For instance, industrial pundits often talk about price touching the 200 day moving average. This ShowMe places dots on the applicable bars. (...more) \$195.00

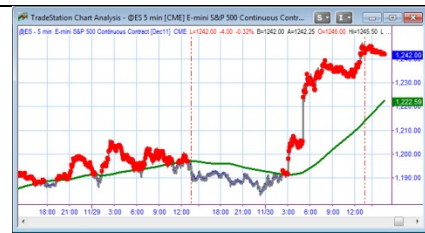

What Time Is It?

This little routine simply places the price and time of the last bar, to the right of the last bar itself. I find it helpful when I'm wondering if my datafeed is still working. (...more) . \$195.00

sjh_Smoothed ADX

The Smoothed ADX does what it says: It smoothes out the jagged lines to help eliminate whipsaw. In the picture to the right you see the standard ADX in red, the smoothed ADX in purple. (...[more](#)) \$295.00

Consulting, Mentoring, Courses

If you balk at the price, just consider this: How long does it take you to lose that much money in the market? **Education is NOT expensive; LACK of education IS.**

1 Day Weekend . . . \$3,960

Spend a Saturday or Sunday with Sunny—all day—studying her unique methods of testing, programming and trading. 9am – 5pm. Work on whatever ails you. You set the agenda, or let Sunny. ([...more](#)) **\$3,960.⁰⁰**

2 Day Weekend . . . \$7,128

Spend a Saturday and Sunday with Sunny—all day, both days—studying her unique methods of testing, programming and trading. 9am – 5pm. Work on whatever ails you. You set the agenda, or let Sunny. Technical Analysis, Sunny’s methods, programming EasyLanguage, trading styles from 1-minute to long-term. It’s up to you. Learn from her 40+ years of experience. ([...more](#)) **\$7,128.⁰⁰**

3 Day Weekend . . . \$9,979

Spend a Friday, Saturday and Sunday with Sunny—all day, all 3 days—studying her unique methods of testing, programming and trading. 9am – 5pm. Work on whatever ails you. You set the agenda, or let Sunny with her 32+ years of trading experience. Technical Analysis, Sunny’s methods, programming EasyLanguage, trading styles from 1-minute to long-term. It’s up to you. [Click here](#) to read through possible agenda topics. ([...more](#)) **\$9,979.⁰⁰**

Technical Analysis Mentoring & Consulting

Read the brochure in this hyperlink to see our Mentoring offerings. [Click Here](#).

..... **\$495.⁰⁰/hour**

..... **\$2227.50/5-hour package**

..... **\$3690 .00/ 10-hour package**

([...more](#))

Other Prices (for Discounted or Negotiated Prices)	
MetaStock	<p>Jeff Gibby Senior Business Development Specialist Thomson Reuters Phone: 1 801 270 3162 Mobile: 1 801 503 8764 Jeffrey.Gibby@thomsonreuters.com thomsonreuters.com Skype Jeffrey.Gibby</p> <p>http://www.equis.com The MetaStock product suite targeted toward the individual investor includes both real-time and end of day variants of the software along with data subscriptions, plug-ins and third party products. Equis also provides graphics and technical analysis components to the Thomson Reuters product line, which serves professional traders in the world's largest financial institutions.</p>
MultiCharts	<p>I have my own special contact person there, who will give you special Sunny Harris consideration. His name is Mark Noel, and his number and email address are below. Tell him Sunny sent you.</p> <p>Get a Free Trial of the MultiCharts Trading Platform Now</p> <p>Mark Noel MultiCharts, LLC Direct phone line: 1-614-285-3456 mnoel@multicharts.com http://www.multicharts.com/free-trading-software/</p>

<p>TradeStation</p> <p>EasyLanguage® Specialist</p>  <p>Independent Consultant</p>	<p>I have my own special contact person there, who will give you special Sunny Harris consideration. His name is Jake Hinkle, and his number is 1-954-652-7483 and his email is jhinkle@tradestation.com. Tell him I sent you.</p> <p>www.tradestation.com</p>
---	---

CHAPTER 0: Working Across the Ether

In This Chapter

- Working Across the Ether
- [AeroAdmin](#)
- [LogMeIn](#)
- [TeamViewer](#) (preferred)
- [Downloading ASCII Data](#) from MoneyMentor.com
- [Cautions & Warnings About Trading](#)
- [Downloading and Importing Sunny's Indicators](#)

The Internet used to be called the Ethernet. Way back when, when I had a top-secret clearance and was working as a programmer at Lockheed. The “Ether” was the substance that the ancients believed comprised our atmosphere and had some kinds of magical properties.

It really is all that. It's magical, and we transmit electrical signals over it now-a-days. We communicate with each other over vast arrays of time and space.

I have clients in Russia, in Greece, in New Zealand, and in South America, just to mention a few. And, in the United States. And, even some in San Diego.

So, what is the protocol so that we can work together without you having to fly to Southern California and come to my office to meet with me in person?

Using an Access Program and Using Skype

I use several simple and **free** technologies to talk with my clients, no matter where I am and no matter where they are. I can even use LogMeIn or TeamViewer or any other of the free Remote Control programs from my SmartPhone.

For connecting to your computer and viewing what you are doing, we both run a Remote Access Program (AeroAdmin, Zoom, Ammyy, LogMeIn, TeamViewer, and others), and I can view your screen, or whatever portion you allow me to see. It makes it easy to navigate around the programs we are using and let me catch both our mistakes or misunderstandings by “gerfingerpointing.” I can move the mouse and show you what I want you to look at.

For talking to each other, or even seeing video of each other, while we are working on our project(s) I use Skype. My Skype phone number is *sunnyjharris* or (760) 814-9187, and telephone calls back and forth across the world are free (except for a small monthly fee in my case.) If, for any reason, you cannot reach me on Skype, my cell phone is (760) 908-3070. Feel free to call.

Connecting: To connect with me for the first time, you will need to download and install a small program that allows the Remote Access Program to act as an intermediary between us, sending your

commands through their computers and then on to me, and sending my commands through their computer and on to you. In the sections which follow I will show you exactly how to do it with each of the vendors I currently use (AeroAdmin, Ammyy, LogMeIn, TeamViewer...). As I add more vendors, I will add to these sections.

For this overview, suffice it to say that you go to their website, find the free version of their software, download it, run it on your computer and then call me. I will walk you through inputting your information and your **Unlock Key(s)**.

If this is not the first time you have connected with me (with that particular Remote Access Program), then you won't have to download the software a second time. All you have to do in that case is run the program that you have already installed.

Most of these programs will need a **UserName** and a **Password**, and maybe one or two **Unlock keys**, which act as added protection for you.

AeroAdmin

Through your search engine (mine is Google) type "AeroAdmin" into the search bar.

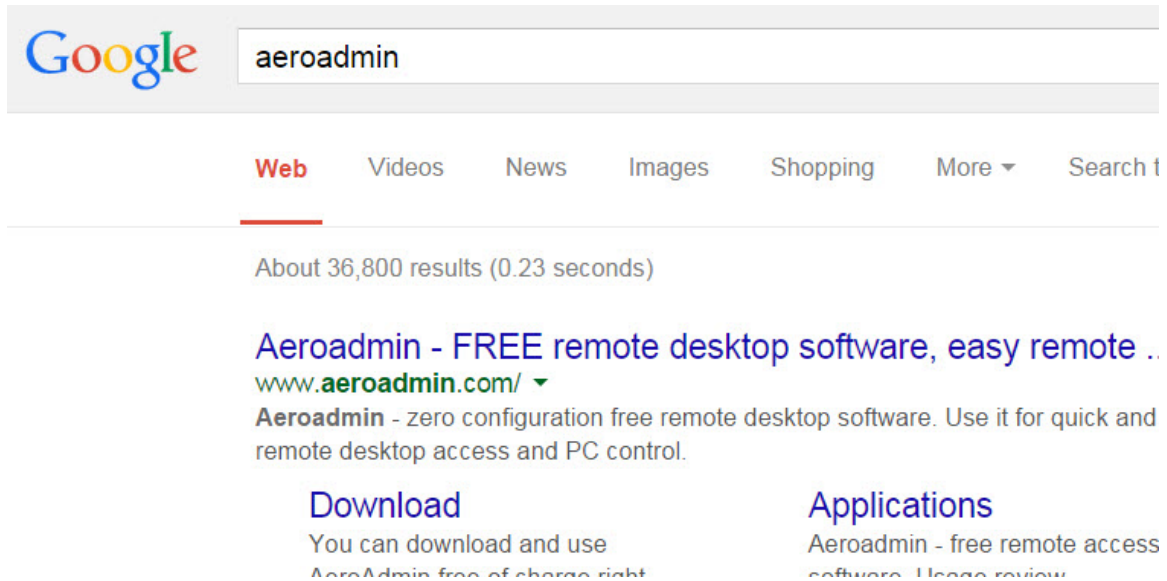

Next, go to the www.aeroadmin.com website.

Click on “Run AeroAdmin.”

This will bring up a dialog box where you can save the .exe file. I saved it to my desktop. Click on the downloaded icon and the next dialog box will be like this:

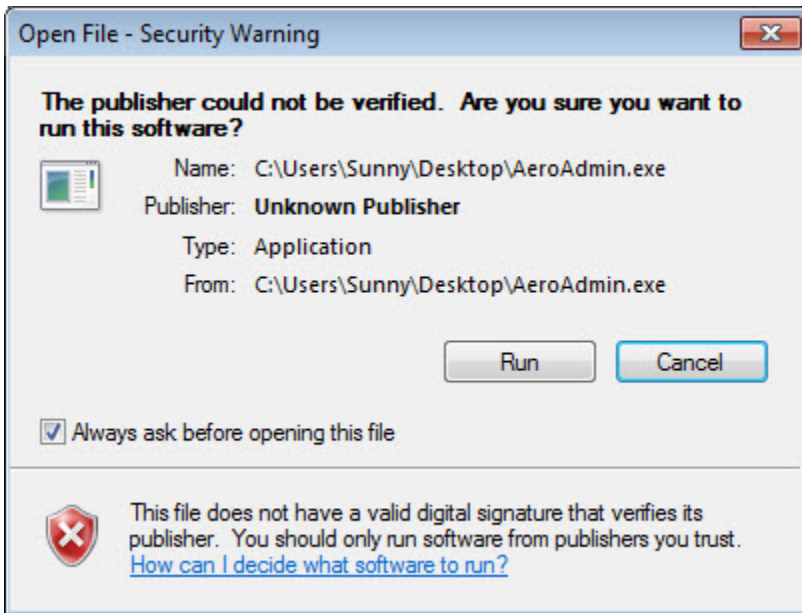

Simply click Run and you will be ready for us to work together.

The AeroAdmin dialog box looks like this:

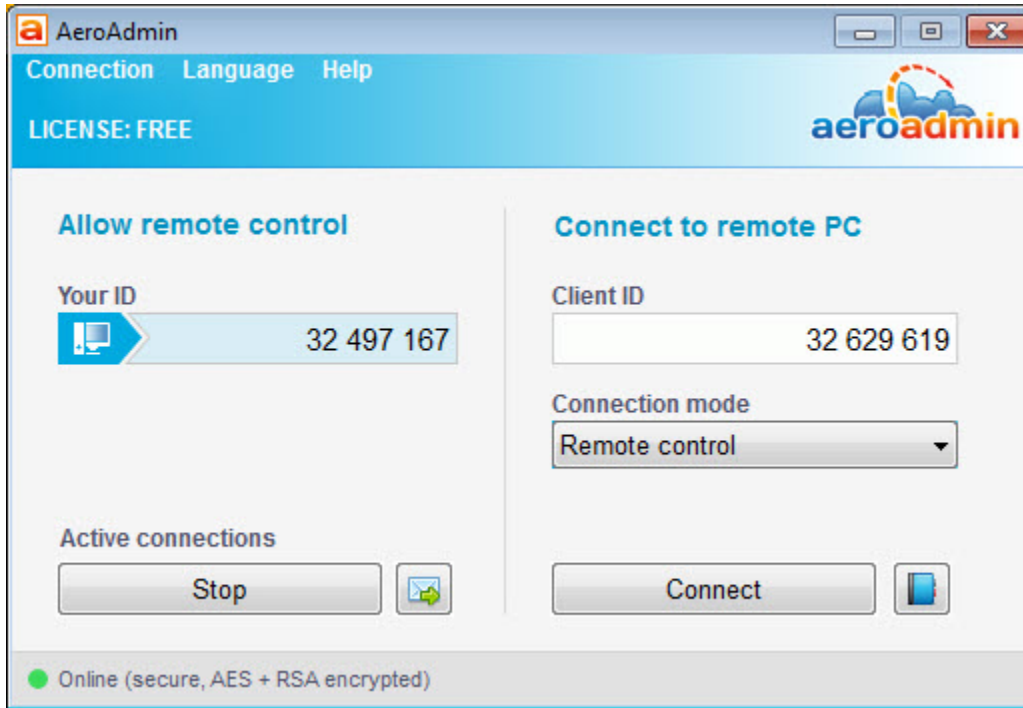

When we talk on the phone I will want the number from the field called “Your ID.” In this example the number is 32497167. It is separated by spaces for easier reading.

Now we are ready to work.

LogMeIn

I like to use LogMeIn software because it is very easy to use, it is fast, and I can use it from my SmartPhone if you call and need help while I am away from my desk.

In order to use this Remote Access software, you need to go to their website (www.LogMeIn.com), and download the software and then install it on your computer. I’ll walk you through the steps. But, first you must open the website page.

1

In **Step 1** you need to Click on “**Create an account**” just below the Blue Log Me In button on the right side of the screen.

This action will bring up the screen in Step 2, where you simply choose ACCESS.

NOTE: Sometimes, this is not the screen that appears, and you may have to do something different.

If you see a screen similar to the one I’m showing in **Step A**, below, then go up to the **Blue Menu Bar** just under the LogMeIn logo, and use your mouse to hover over **Products** and pull-down to the **LogMeIn Free** selection. This is shown in Step B, below.

A

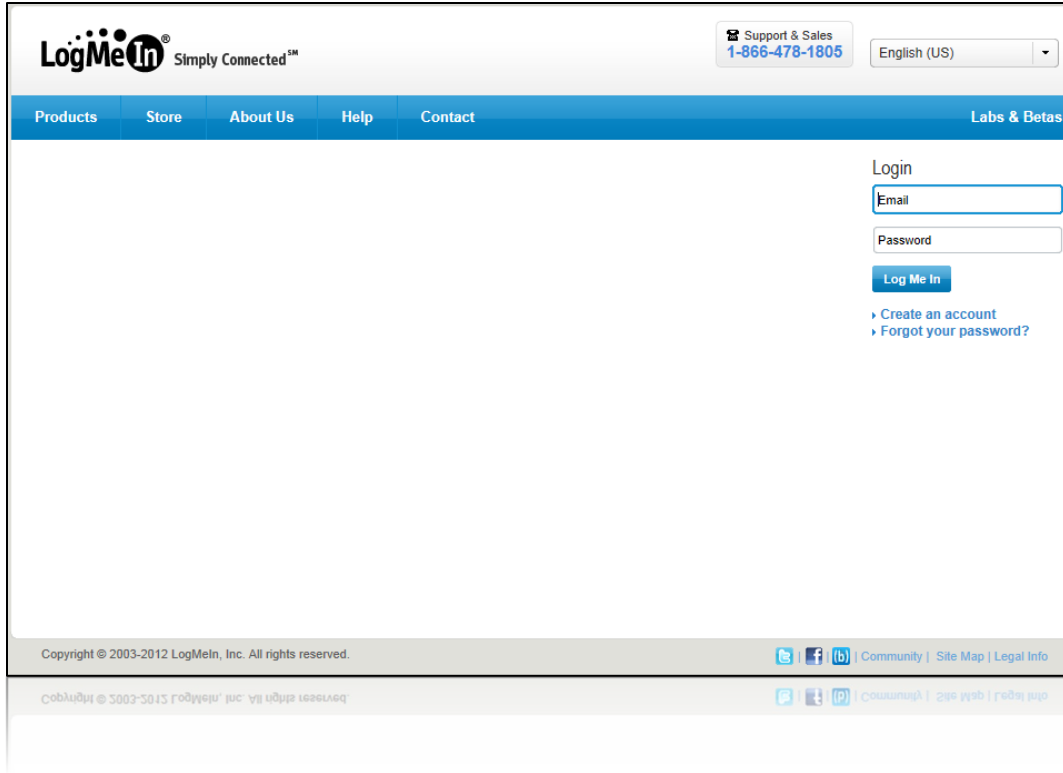

In **Step B**, you should come to the pull-down menu, where you can **select LogMeIn Free**.

B

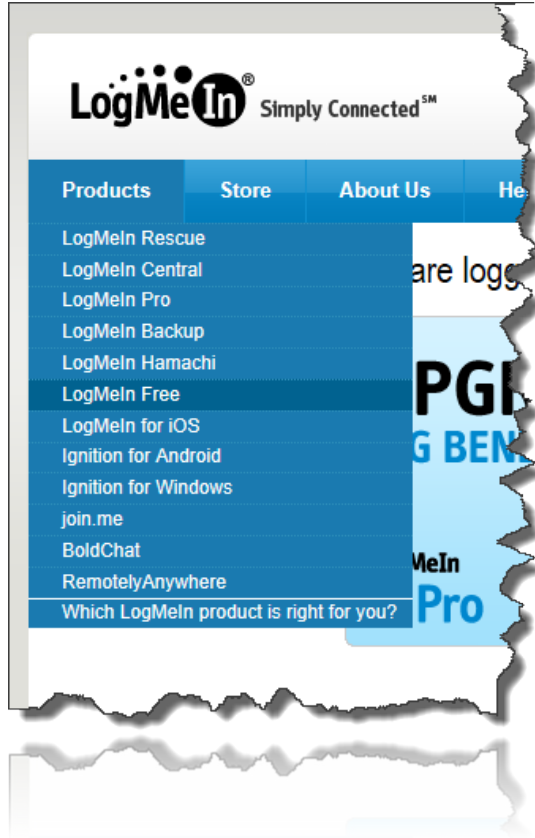

That should bring you back to a screen like the one in Step 1, where you can look under the Blue Log Me In button under the Login boxes at the far right of the screen. Just **Click** on the words **>Create an account** and you will join us at **Step 3**.

2

LogMeIn[®] Simply Connected[™]

Support & Sales
1-866-478-1805

English (US)

Products Store About Us Help Contact Labs & Beta

Home > Get Started

It's Quick. It's Free. Get Started.

ACCESS
COMPUTERS
REMOTELY

Pro Free Ignition

PROVIDE
REMOTE SUPPORT
ON-DEMAND

Rescue

Pro Free Ignition Rescue

In **Step 2**, you will be telling them that you are wanting **ACCESS** to my remote computer. (You are the Local computer; I am the Remote computer.) Under the Green Access box, you will see the word Free in the middle. That's where we are going. So, to get going **Click** on the **Green ACCESS box**. It will take you to screen 3.

In **Step 3**, you will be filling in **your** information to create your free account.

3

LogMeIn® Simply Connected™

Back to Home

Get LogMeIn

CREATE ACCOUNT LOGIN

Email

View our [Privacy Policy](#).

Password

Confirm Password

Country

I will use LogMeIn for

Personal Business/IT support

Send me news about LogMeIn, upgrades and my account.

Copyright © 2003-2012 LogMeIn, Inc. All rights reserved.

Community | Site Map | Legal Info

In **Step 3** you will need to **input** several pieces of **data**, under the CREATE ACCOUNT tab:

- Your email address
- Your password (which I want you to remember for our next venture)
- Your password again for confirmation
- Choose your Country (the one from which you will be calling me)
- Check the Radio Button for Personal use
- And, De-Select the Box labeled “Send me ...” unless you want to get more emails

Then, **Click** on the **Continue** button.

Now for the next screen.

4

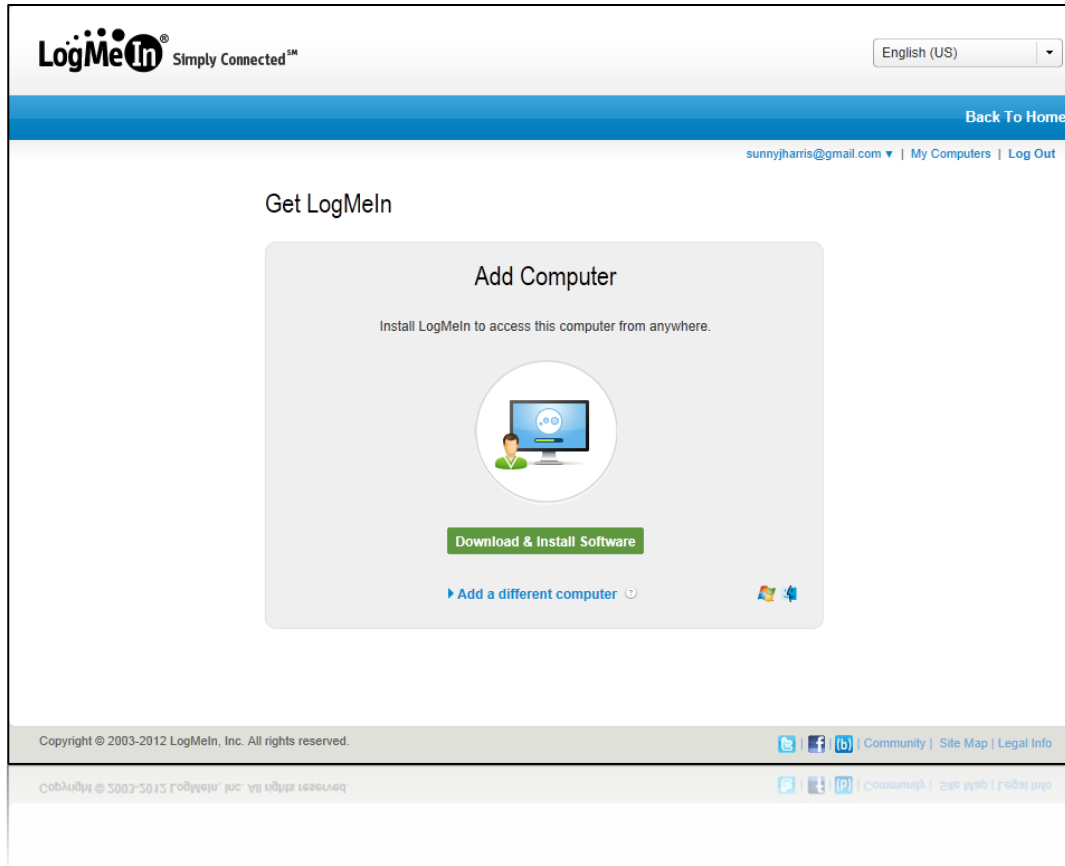

In **Step 4**, all you need to do is **Click** the Green Box (above) labeled “Download & Install Software.” Do so now.

Two things will happen, nearly simultaneously. First, a new window will appear, as shown in Step 5. Also, usually at the bottom of your computer screen, a box will pop up asking if you want to **Run** the downloaded software.

I like to first **Save As...** to keep the file I’m downloading, and then **Run** the software from my computer file. That way, if I need to re-install it later on, or if I get a new computer, or if the installation fails for any reason, I don’t have to download the file again.

So, go to the bottom of your screen and either **Save As...** and give it a location and a file name, or click on **Run** (which might be easier this first time around.)

5

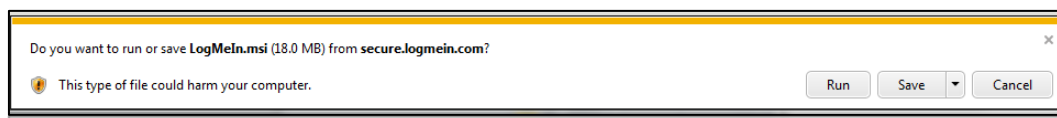

At the same time, the screen in **Step 6** will appear. All you need to do is click **Run** (or Save As...) from my **Step 5**, as outlined above. If the window in my Step 5 does not appear, then you will need to go on to my **Step 6** where you can click on the Continue button at the bottom of the screen.

This will bring you to the next screen, where you will accomplish 3 steps, as shown by them. This I call Step 5, even though it is three sub-steps.

6

- 1. Open the Installer**: Shows a Windows Explorer window with the 'LogMeIn' file selected. Below it, the text reads: 'If the installer doesn't open automatically, locate and open the saved .MSI file.'
- 2. Allow the Installer to Run**: Shows an 'Application Run - Security Warning' dialog box asking 'Do you want to run this application?'. The 'Run' button is circled in blue. Below it, the text reads: 'Click Run in the subsequent dialog box.'
- 3. Complete Installation**: Shows the LogMeIn installation window with the 'Next >' button circled in blue. Below it, the text reads: 'Follow the installation instructions. When installation is complete, click below to see your list of connected computers.'

At the bottom center of the three-step area is a large green button labeled 'Continue'. The footer of the interface contains copyright information: 'Copyright © 2003-2012 LogMeIn, Inc. All rights reserved.' and social media links for Twitter, Facebook, and LinkedIn, along with links for 'Community', 'Site Map', and 'Legal Info'.

In **Steps 5-6**, you will follow the instructions on the LogMeIn screen. They have three steps: Open the Installer, Allow the Installer to Run, and Complete the Installation.

To run through their steps, just click on the Green **Continue** button.

After you have followed their instructions, another new pop-up window will appear, this time showing you that the installation is done (without actually saying so) and allowing you to click on the **Next** button at the bottom of the window.

Because I already have LogMeIn installed on my computer, the next window asks me if I want to UnInstall LogMeIn, which I definitely do not. So, when I click on No, I get the next window, which is probably what you will get when you click on **Next** anyway.

7

As I said above, from **Step 7** all you need do is click on the **Next** button at the bottom of the window.

My **Step 8** is a bit different from yours, because I already have the software installed and I had to kill the installation so as not to overwrite all of my friends' remote computer settings. Yours will give you a **Finish** button without warning you that the Setup Wizard was interrupted.

8

In your **Step 8**, just click on the **Finish** button to accept the completed installation.

Your software should be installed and ready to go now. LogMeIn will let you know what it needs by showing you a screen that says something like “Welcome to your trial” and any more instructions it needs you to follow.

Just follow along until you get to a place where you can either **Log In**, or where you are already logged in and can begin to run the software.

There are lots of things you can do with LogMeIn:

- Control a remote computer
- Send (transfer) a file or files
- Print remotely
- Do Offsite Backups
- Login to your Work Computer from home, so you can work even more hours
- Setup and use Remote Networks (so you can network with computers that are out of reach of your modem or router)

But, all you and I will do is connect me to your computer so I can show you how your software works. It's free Customer Support.

I'm not advertising for them, I just like and use the software.

Now we need to use the software.

Step 9 is where it gets really fun. We will begin to link our computers together!

Generally, when I want to link up with you, I will either send you an email with a hyperlink for you to click, or one of us will call the other and sent an invitation to Share the Desktop. In time, you will get accustomed to linking up and will not need these instructions.

I cannot just get in to your computer any ole time I want to. I have to be invited. So, with LogMeIn, you send me an invitation, to my email at sunny@moneymentor.com

9

Run LogMeIn: Click on the Windows **Start button**  and place your **cursor** in the "Search programs and files" area.

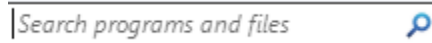

Then type "**LogMeIn**" and Click on the Highlighted Program, as shown below.

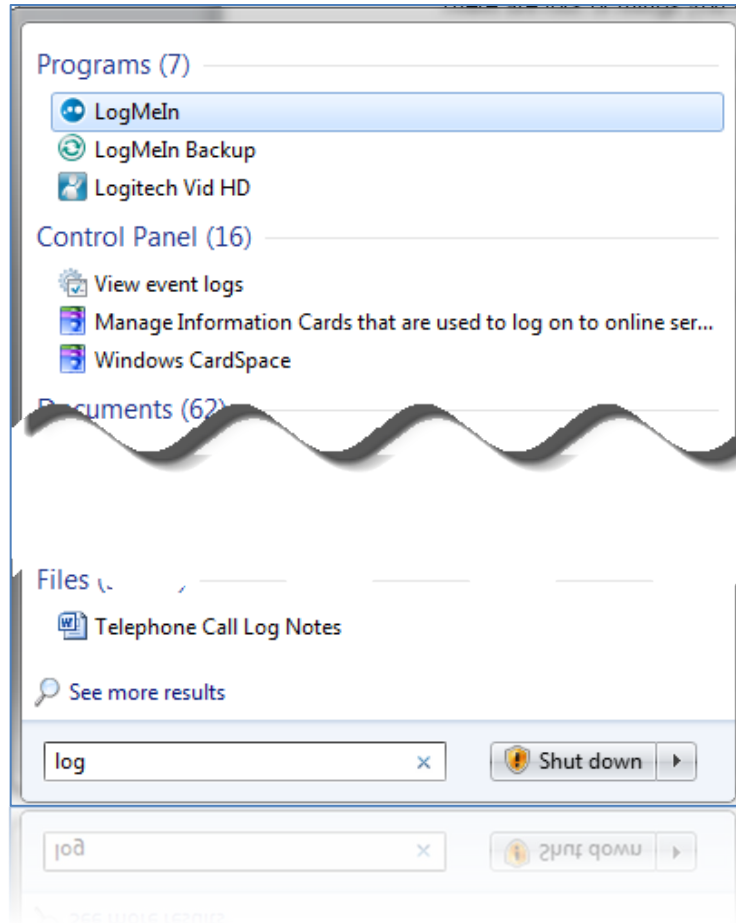

LogMeIn will then **start**, and you will see the screen in **Step 10**.

In this next step, you will have already Started LogMeIn and you will now **Turn It On**.

10

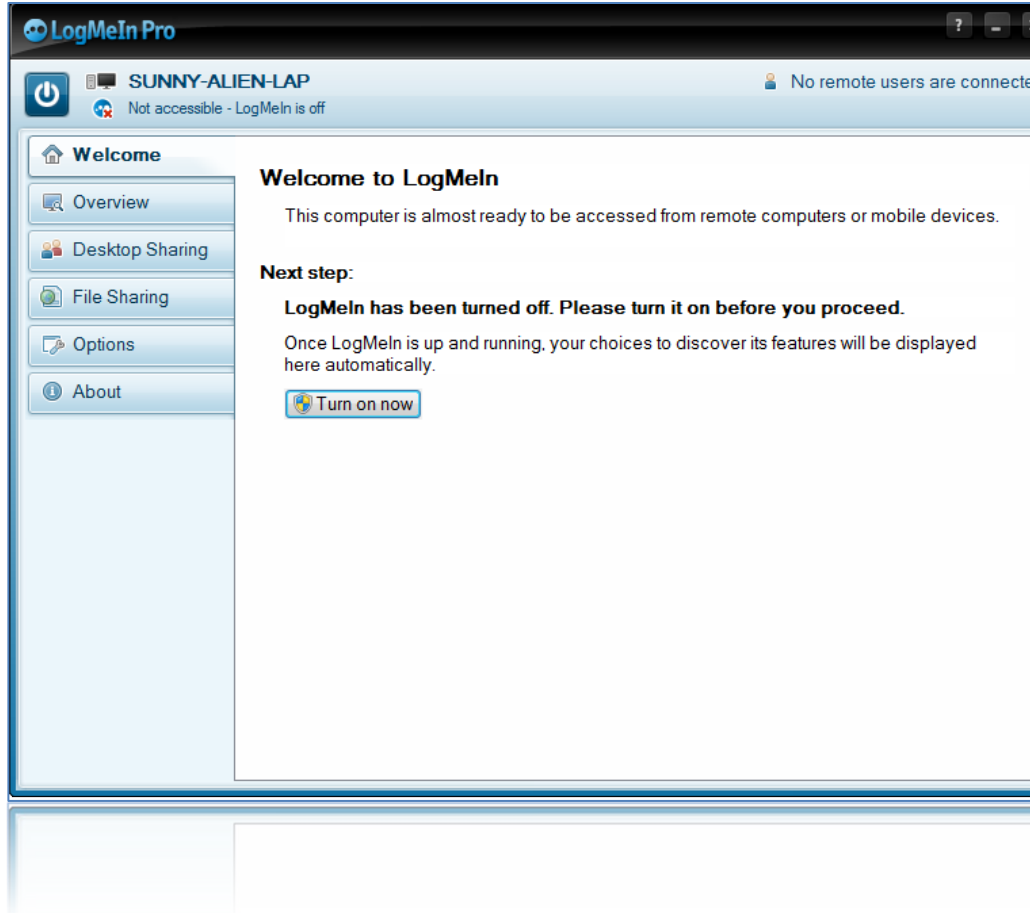

Click on the “**Turn on now**” button in the center of the screen.

It will then ask “Do you want to allow the program to make changes to this computer?” Just, Click Yes to allow the program to run.

The next screen you see (in **Step 11**, below) is called the **Welcome Splash** Screen. It simply welcomes you to the program and gives you some choices.

11

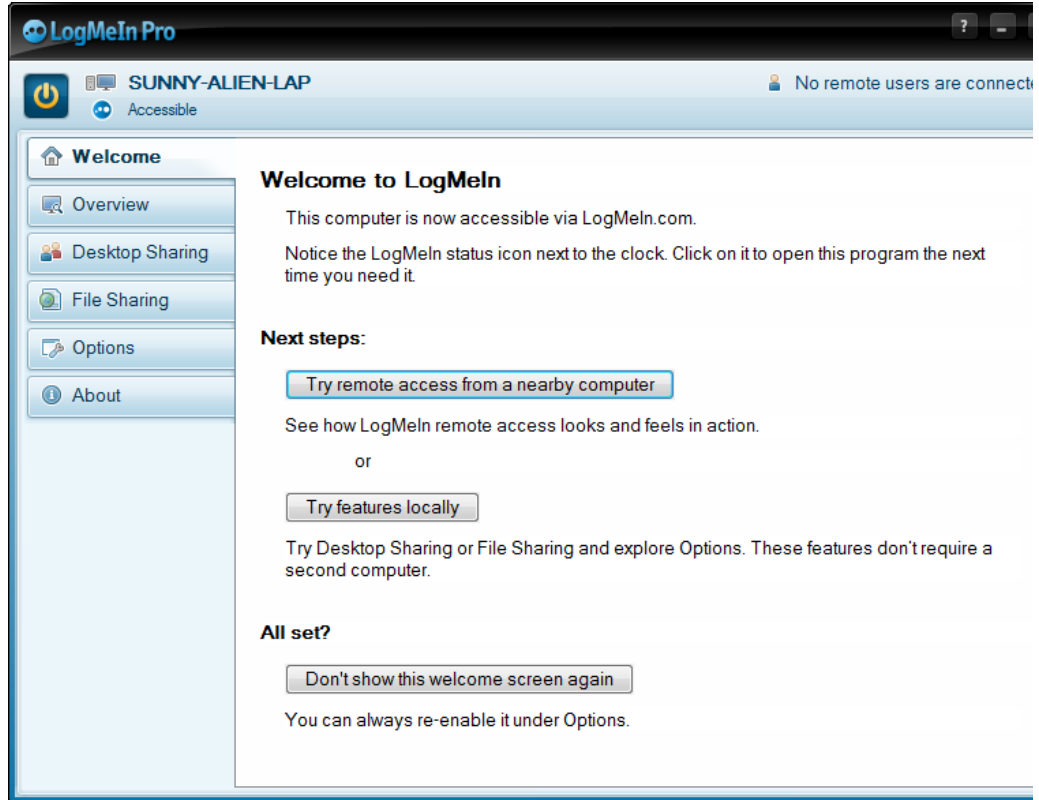

From the screen shown in **Step 11**, click on the **Desktop Sharing** tab on the left hand side.

This will bring up the screen in **Step 12**.

You are getting ready to allow me to view and control your computer's Desktop.

12

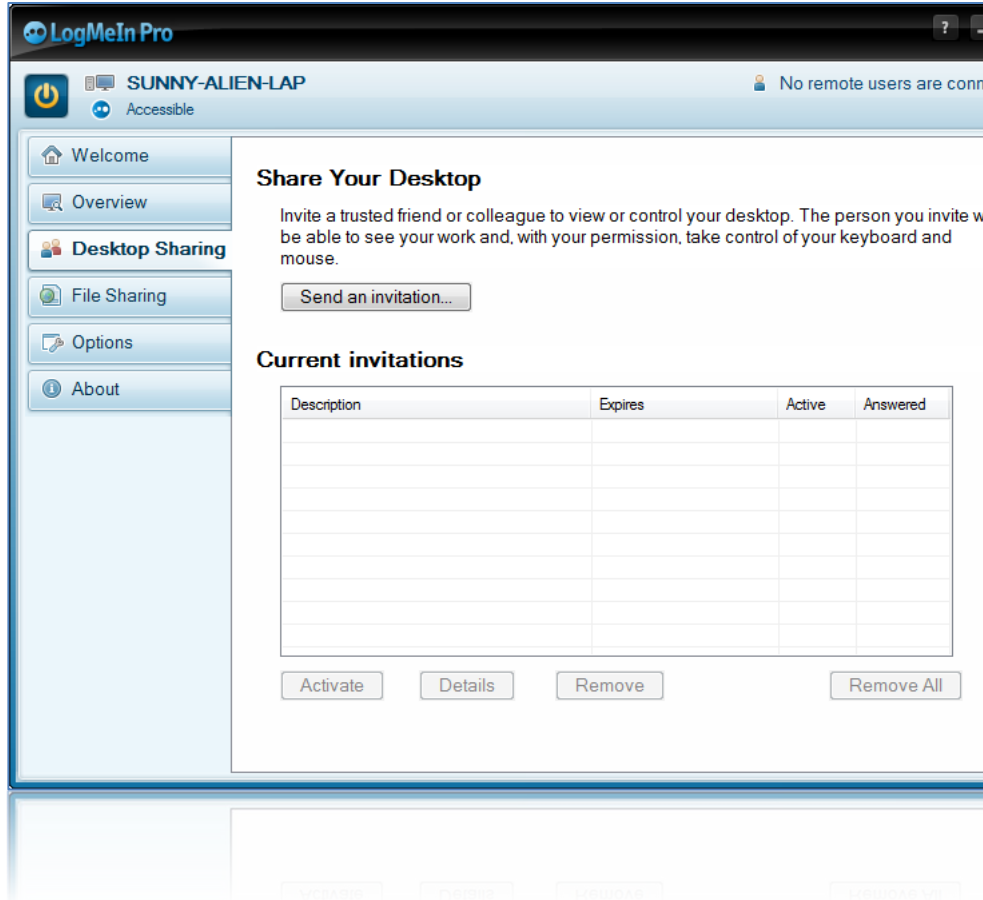

From the screen in Step 12, you need to allow me to view your computer. To do this, **Click on Send an invitation** button, near the middle of the screen.

The next step doesn't contain anything of interest to us at this time, so just accept whatever is in the input boxes and Click **Next**.

13

- Title:** A text box containing 'invitation - Wednesday, August 15, 2012 8:56:33 AM'. Below it is the instruction: 'Enter a title for the invitation for future reference.'
- Expires in:** Two dropdown menus. The first is set to '02' and the second is set to 'Hours'. Below them is the instruction: 'Set the time left for your guest to accept the invitation.'
- Navigation:** Three buttons at the bottom: '< Back', 'Next >' (highlighted with a blue border), and 'Cancel'.

Just accept the defaults and click **Next**.

In **Step 14**, you will initiate an eMail to me, inviting me to view your computer.

14

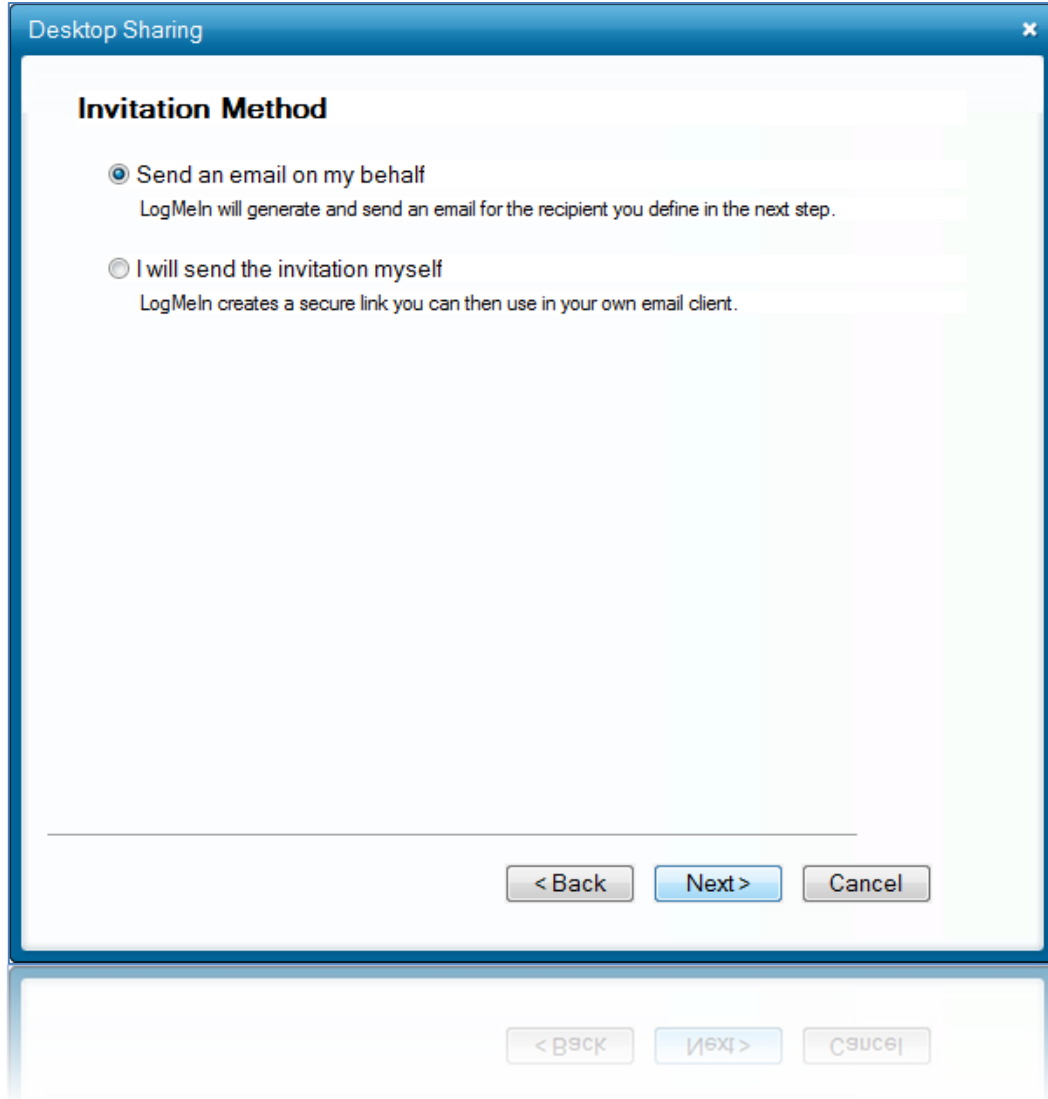

Using TeamViewer with Skype or Phones

Lately, I prefer using **TeamViewer**, as it seems to be more efficient, faster, and easier for the client (you) to use. Here are the steps for using TeamViewer:

Step 1. Download the Program

Go to www.teamviewer.com and click on the green button labeled: "Start Full Version It's Free!" It is highlighted below by a red arrow.

Step 2: Save the File

A small popup appears, allowing you to save the file in a folder.

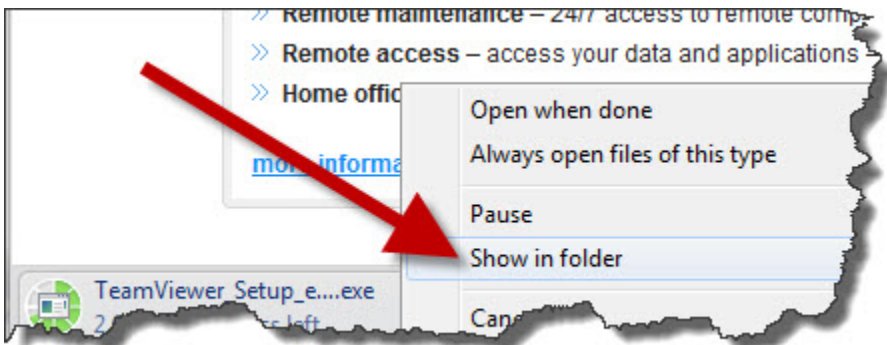

Mine allows me to "Show in Folder." In the folder (usually in your Downloads folder), the name of the downloaded file appears, like this:

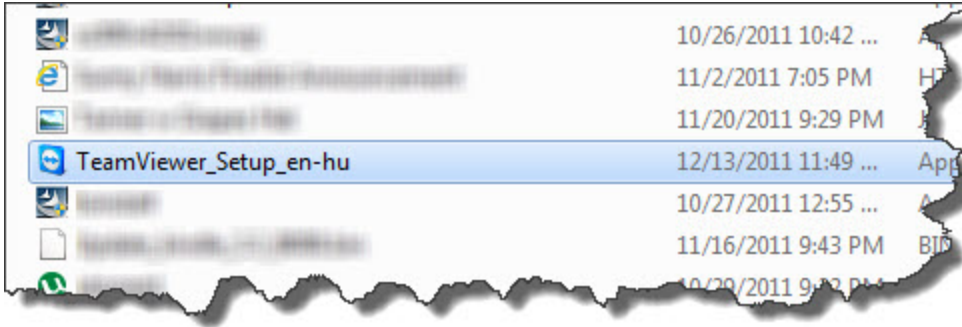

Step 3: Run the File

Next you just need to double-click on the file name, as shown above. That will start running the program (.exe file).

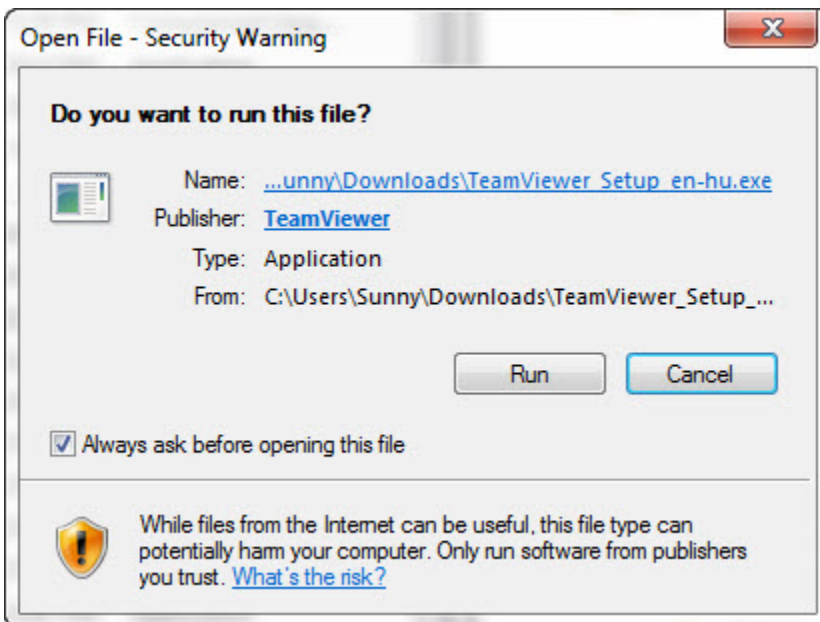

A popup window asks your permission to **Run** the executable file, as above. **Click on the Run button.**

Step 4: Install

The next popup window asks to Install the program. **Click on Install.** See figure below.

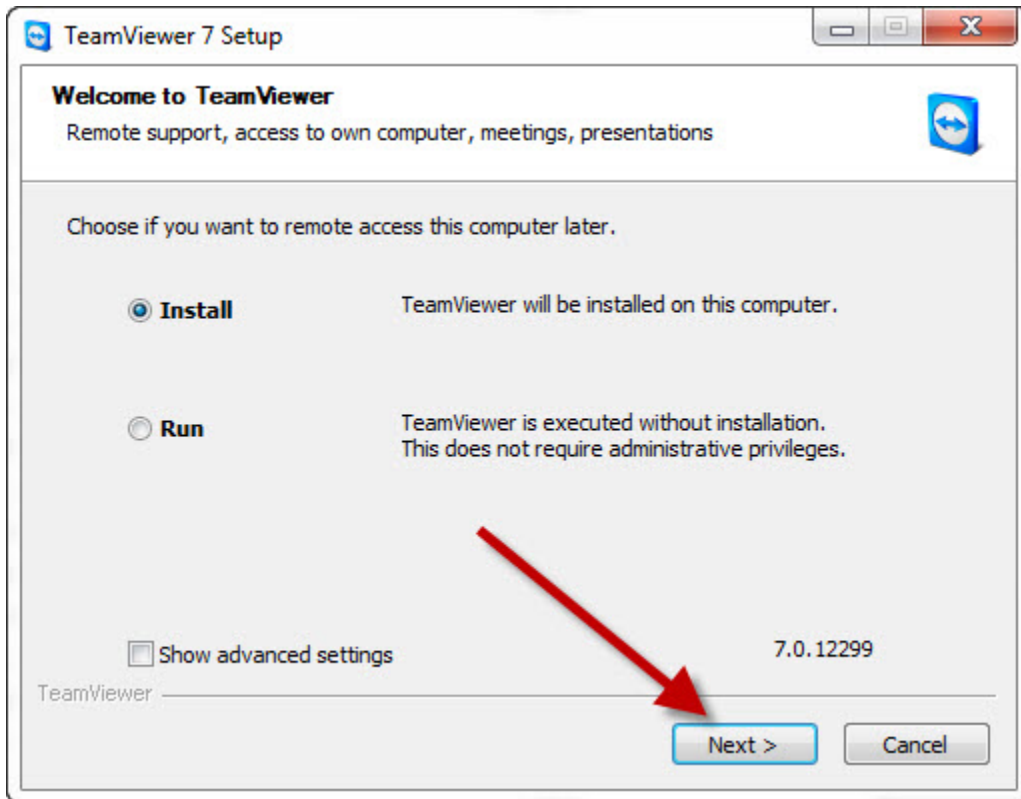

The next popup box asks if TeamViewer can **make changes to your computer**. Please **click on Yes**. (I can't get a screen capture of this box, for some reason.)

Step 5: Personal Use

Personal Use of TeamViewer is FREE. For Commercial or Business use, you will need to register and pay a fee.

We are using TeamViewer for Personal Use, so in the next popup window, please check

personal / non-commercial use

and then click **Next**.

See below.

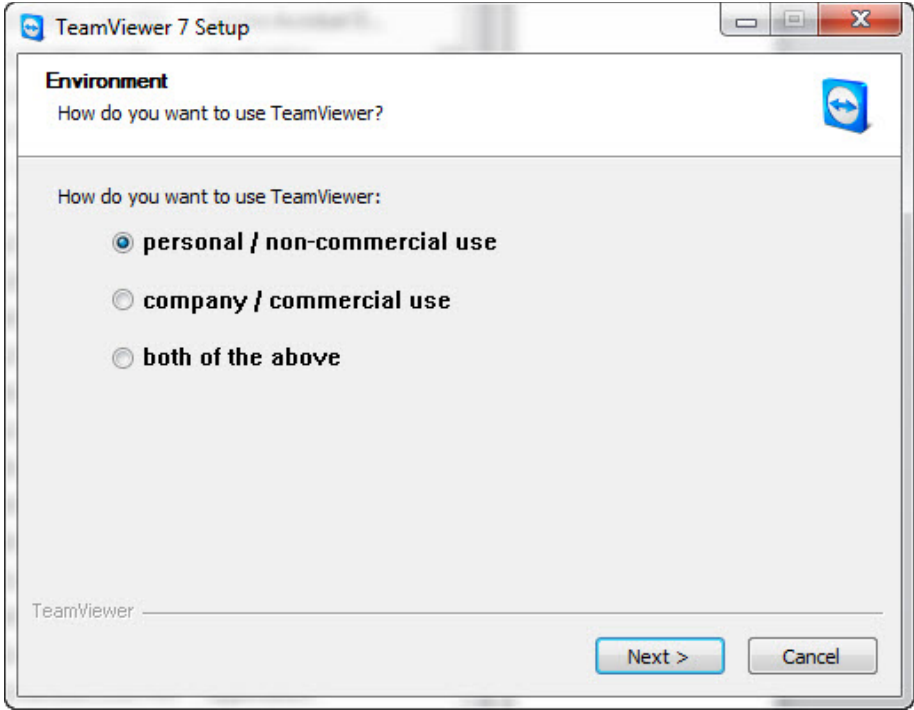

Step 6: License

Next, you will need to read and agree to their License. Please read, then check both boxes, and then click Next.

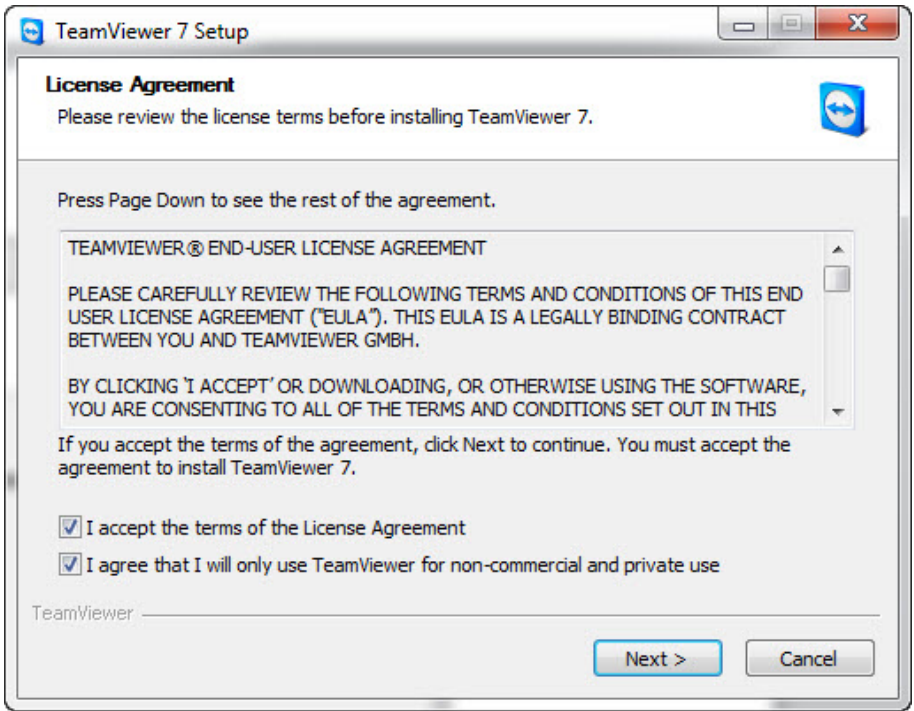

Step 7: Use Later to Access This Computer?

Now, TeamViewer wants to know if you want to allow Incoming and Outgoing connections to your computer.

Please tell it **No** and then **click Next**.

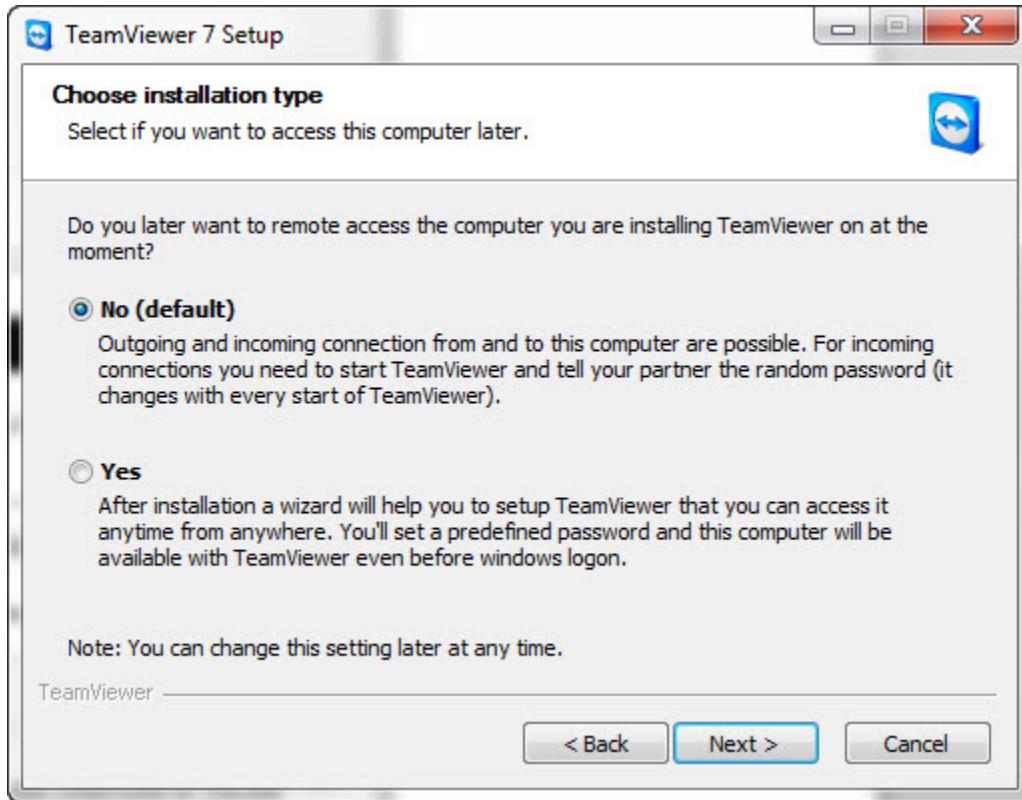

Step 8: Remote Control

At this point, you are essentially done with the install process. I gave you very detailed steps, one by one. But, it really wasn't a difficult process. Mostly a bunch of clicking Nexts.

The next popup window will show you **two important numbers**. This is the TeamViewer Remote Control window.

When you call me, or I call you, and we decide to connect by TeamViewer, you will simply **RUN**

TeamViewer from your Start Button  in the lower left corner of your computer screen, and then give me the two numbers highlighted below.

First I will want the number highlighted as "1", which is the ID of your computer. Next, I will want the number highlighted as "2", which is the password for entry.

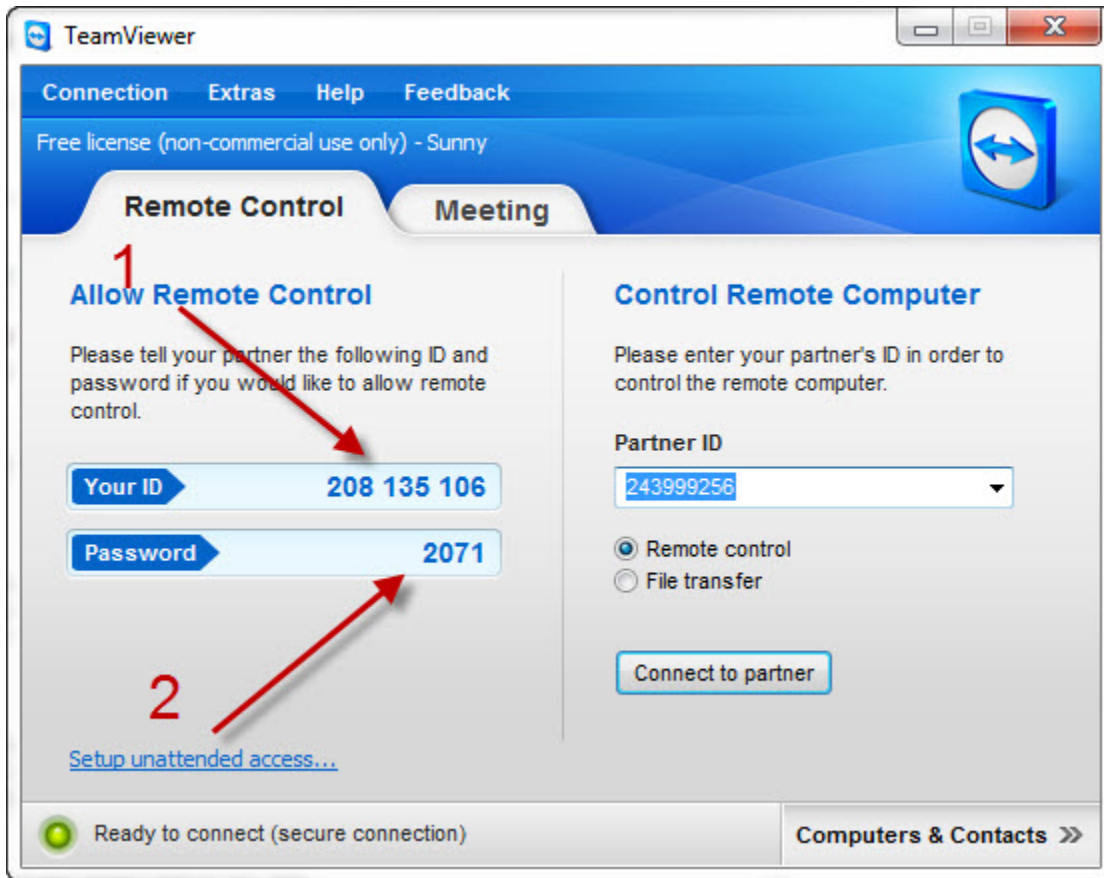

Once you give me those numbers, and I enter them into my computer, connection is nearly instantaneous!

I will be able to move the mouse around your screen and control TradeStation, in order to show you how things work.

I promise I will not peak into any private information on your computer, or misuse anything. I've done this with hundreds of clients over the years.

As for audio connection, we will either use Skype [(760) 444-4174] (like in the CrossLoop examples above) or will use my cell phone, which is (760) 908-3070.

Downloading ASCII Data from moneymentor.com

Some readers of “TradeStation Made Easy!” have contacted me about how to download and use the ASCII data for DIS.txt mentioned in the book. In this section I will show you how to download the file, save it and then bring it into TradeStation. The concepts are almost the same for MultiCharts.

Gathering the data from the website.

From the main page of www.moneymentor.com look at the left side column shown in yellow. Click on the hyperlink under HOME called “TradeStation Made Easy!.” From there, scroll down to the section headed “Readers of this newest Sunny Harris book, come here for downloads mentioned in the book.”

The first bullet point is “Data for DIS download is here.” This is shown below in Figure 1.

Figure 1: Downloading Data

If you left-click on the hyperlink “here” under that section, you will get a page of data on your screen. That is not what you want. Instead, go back to the “here” hyperlink and **right-click** on the link.

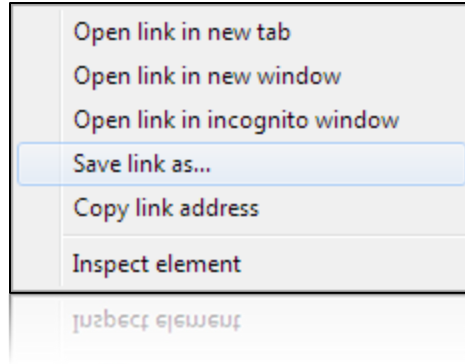

Figure 2: Save link as...

By doing this, you will get the gray pop-up menu (shown in Figure 2) from which you need to click on “**Save link as...**” There you will get a “**save as...**” screen and the default extension for the file will be “HTML.” That is not what you want. You need to **change the HTML extension to “.TXT”** From my trial of this process, the default file name is “ColorRGB.html” You will want to change both the name and the extension of the file, as well as the location. On mine I clicked on the “Desktop” choice of location on the left, and then renamed the file “DIS.txt”. Next I clicked “Save.”

To view this file and reassure yourself that it has saved, open the **File Browser** from the **Start** button on your Taskbar. Then click on Desktop and scroll down until you find the file with the name you chose. I saved two: DIS.txt and DISdata.txt, as shown below in Figure 3.

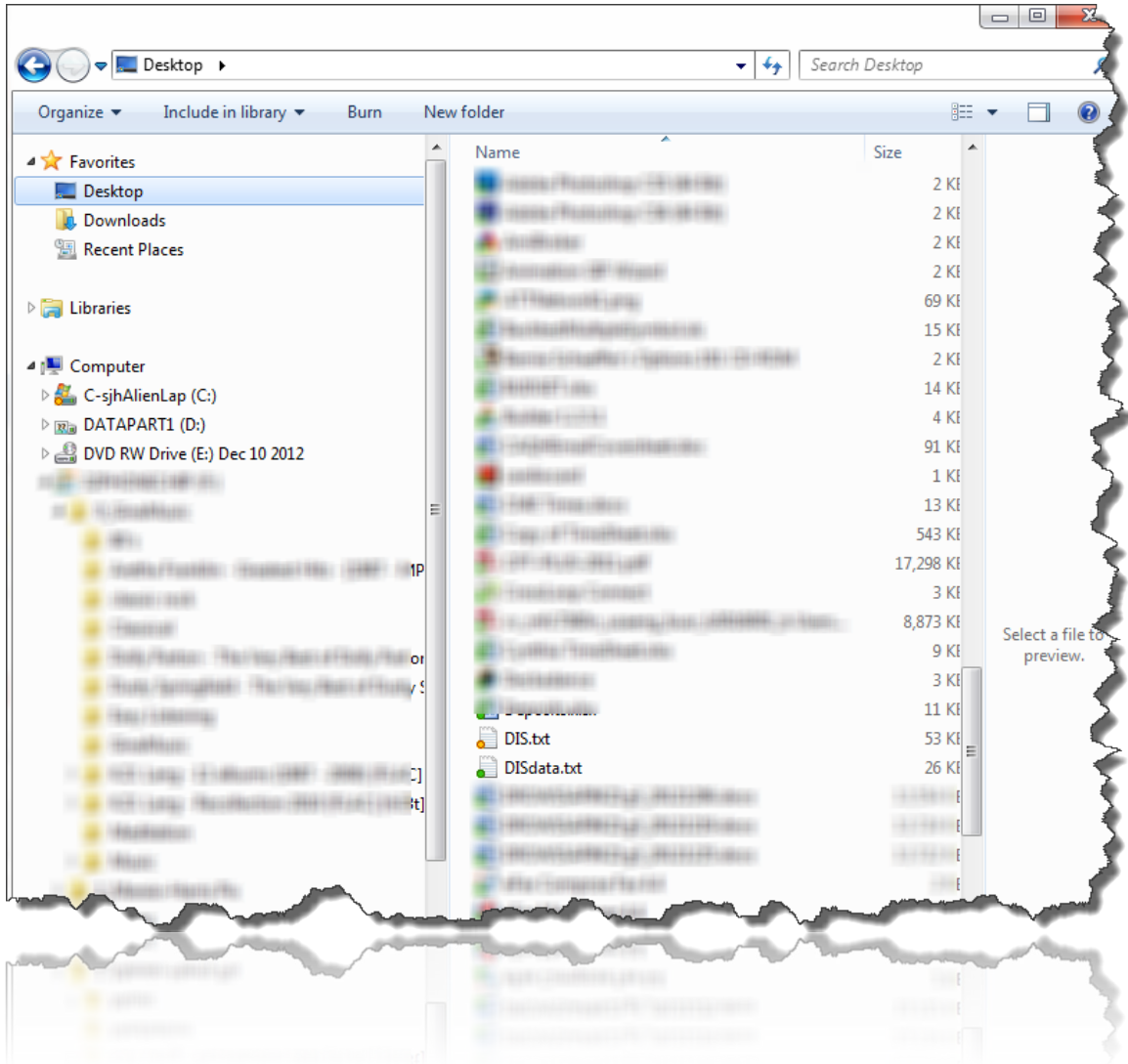

Figure 3: DIS.txt

You can see in Figure 3 that I’ve blurred out everything except the file names DIS.txt and DISdata.txt. These are the ASCII files that we have saved to the desktop.

The contents of the file are shown below in Figure 4.

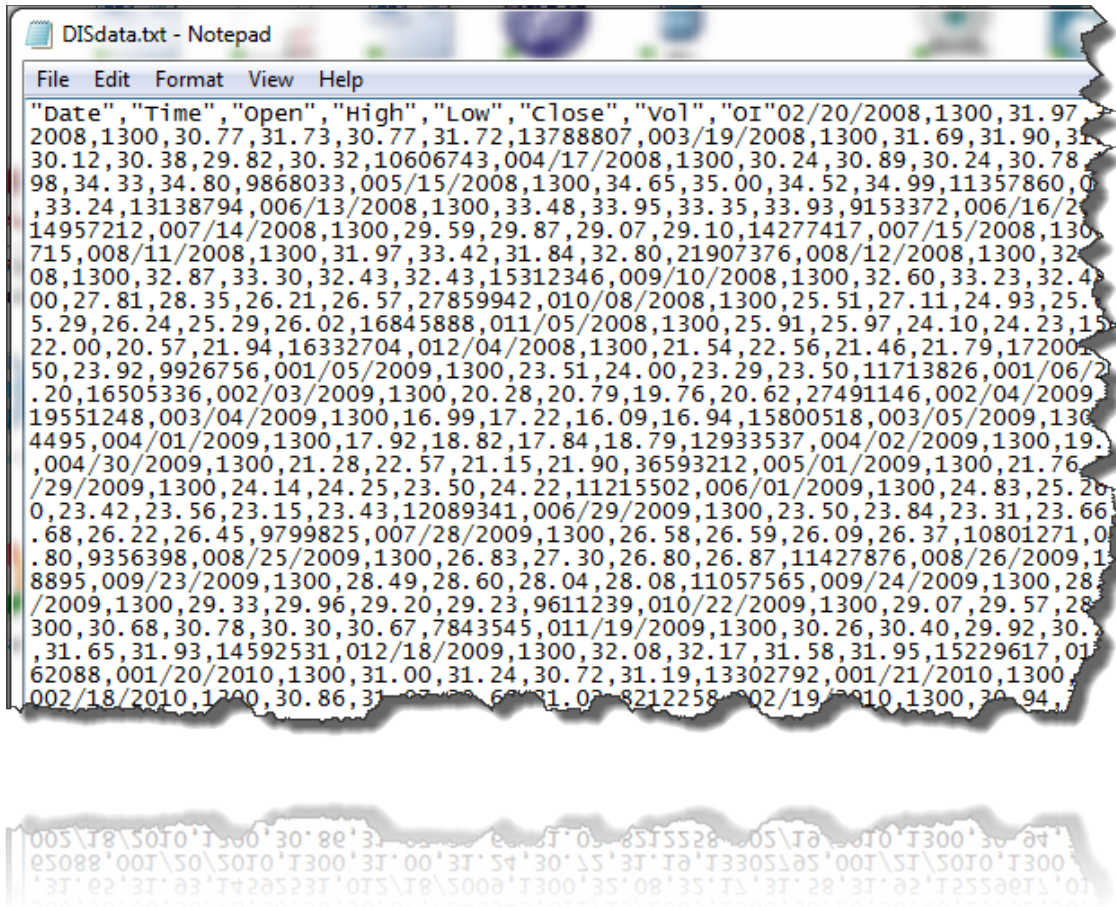

Figure 4: DIS.txt ASCII file contents

Next, the most important part of using TradeStation is to make use of their voluminous Help files. Everything you want to know is hidden somewhere within the Help files.

In order to discover what to do with this ASCII text file, go to **Help** in the top Menu bar. This is shown in the next figure, Figure 5.

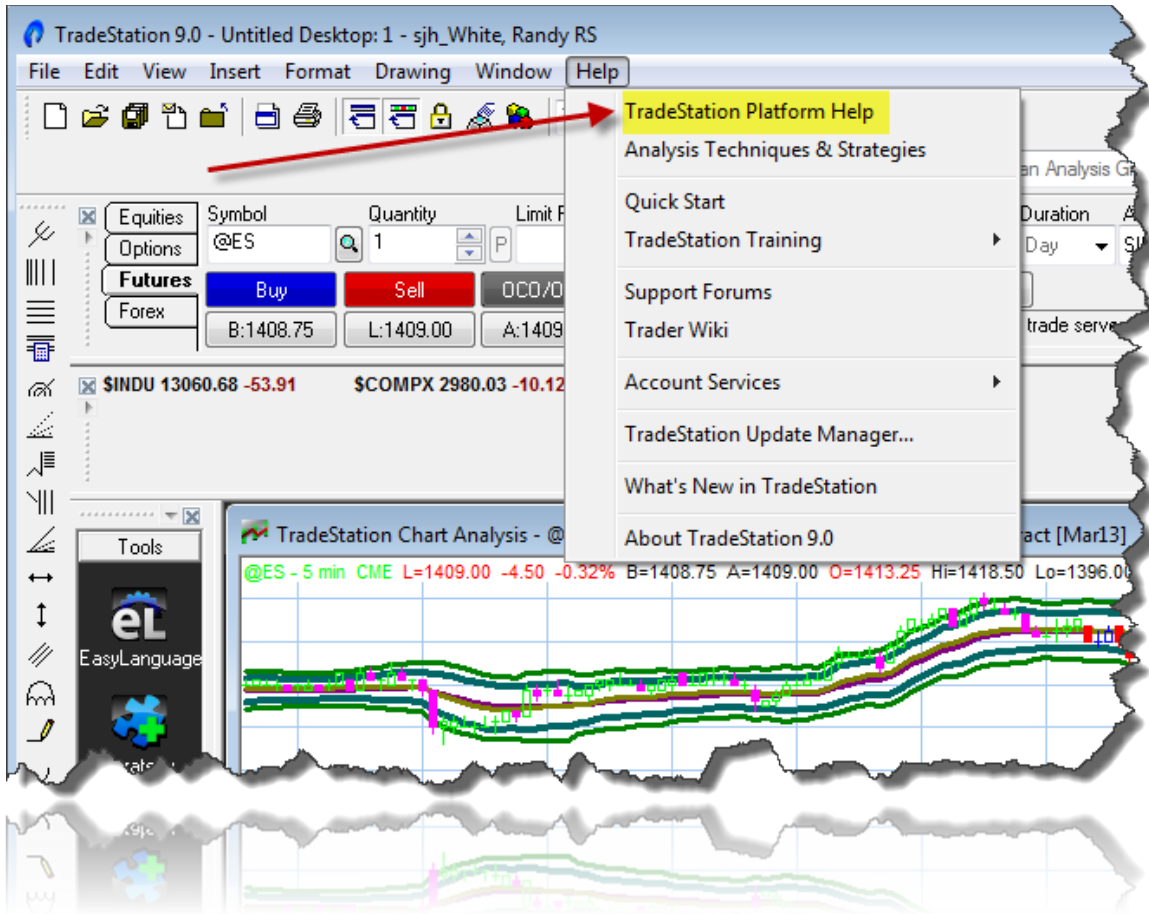

Figure 5: TradeStation Help Files

Click on the **TradeStation Platform Help** part of the Help menu, as shown in Figure 5. From there you will see the **Search** menu, as in Figure 6. Just click on the word Search and then you will be able to look for the format of the text file.

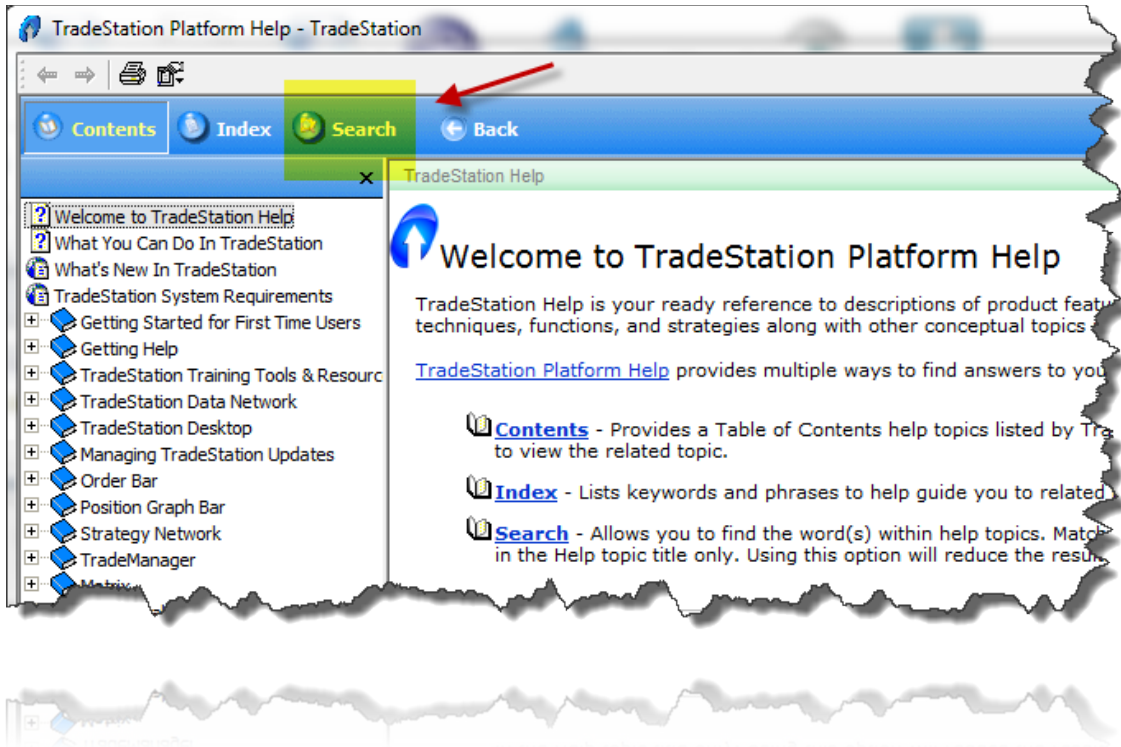

Figure 6: Help – Search

After clicking on Search, you will be presented the box into which you will type the subject matter you want to find. In this case, we want to find the ASCII field order, so just type “field order.” See Figure 7.

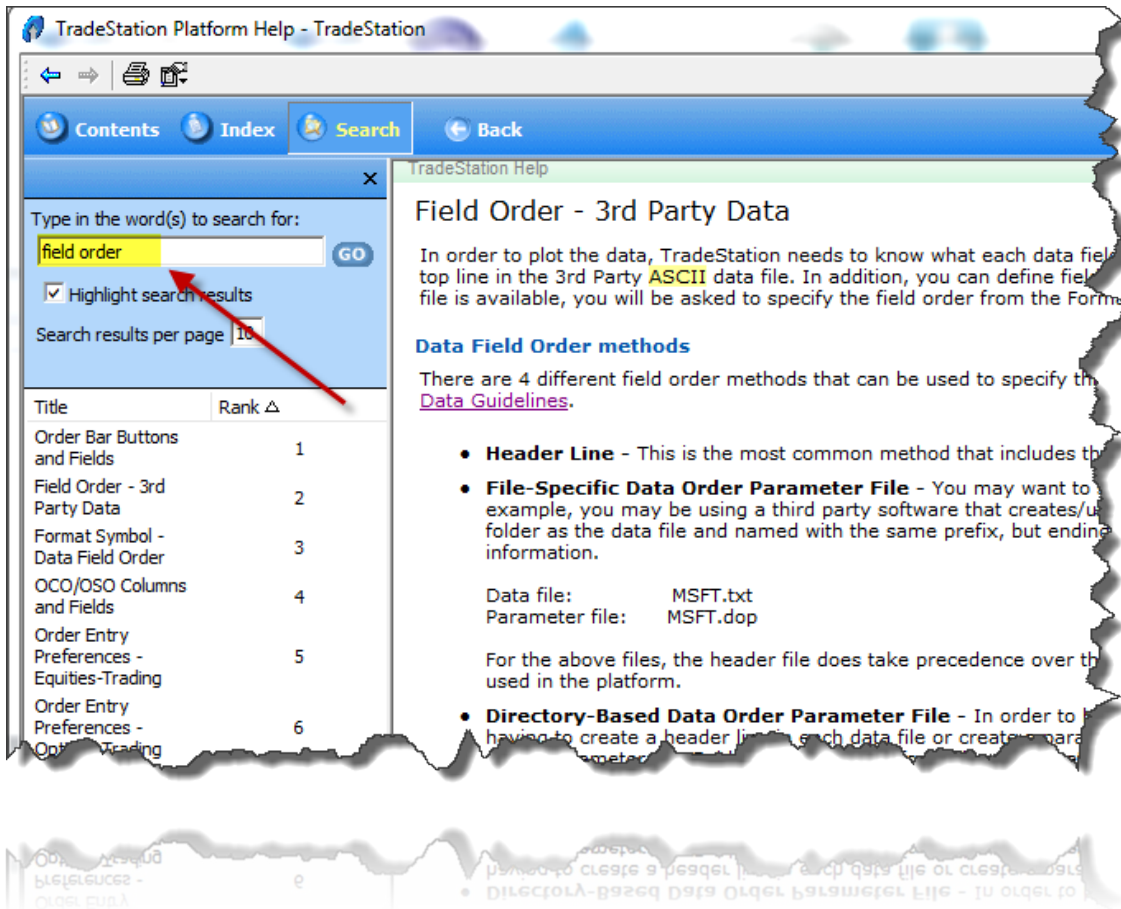

Figure 7: Search for “field order”

Once you type in “field order” then click on the **GO** button to the right. See Figure 7.

Data Order Parameter file guidelines

The Data Order Parameter file is used to determine the field order for data in files that may come from the data file. Here are the requirements for the Data Order Parameter file:

- The file must only contain one line of data, and it may be followed by one carriage return.
- Each field name can be enclosed within quotation marks, but they are not required.
- Each field must be separated from each other field using one of the valid delimiting characters.
- These fields can be arranged in any order in the .dop file, but must match the field order in the data file.
- The acceptable fields are as follows:

Field Name	Short Name	Purpose
Date		Used to indicate the date of the bar or tick
Time		Used to indicate the time of the bar or tick
Open	O	Used to indicate the open of the bar
High	H	Used to indicate the high of the bar
Low	L	Used to indicate the low of the bar
Close	C	Used to indicate the close of the bar or tick
Volume	V	Used to indicate the volume of the bar or the Up Volume of the bar
OpenInt	OI	Used to indicate the open interest of the bar for the Down Volume of the bar
Other		Used as a placeholder

Figure 8: The Order of the Data in the Text File

It is this information that is important to get correct before you import any data into a TradeStation custom symbol. If the datafile is not in the right order, the import will make no sense to TradeStation, and will not create a valid symbol.

The data in DISdata.txt and DIS.txt is already formatted in the required TradeStation Format.

Importing ASCII data into TradeStation

To import that, or any properly formatted text file, into TradeStation you need to follow these next instructions.

Starting from an empty chart window, go to Insert Symbol. This next figure shows you the popup window that will follow. It may have a different, or no, symbol in the box.

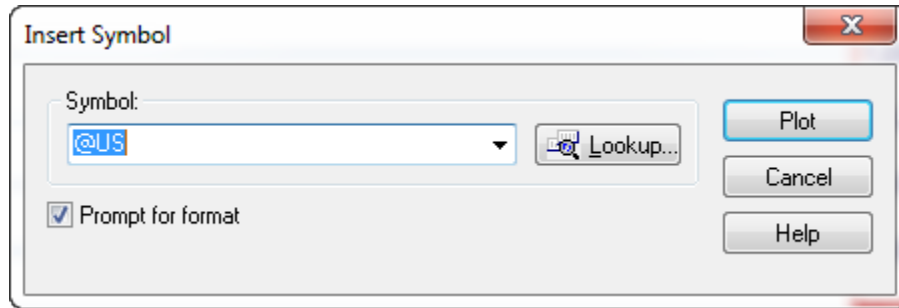

Figure 9. Insert Symbol

To insert your own symbol (the ASCII data file) you will click on the **Lookup** button to the right of the symbol text box.

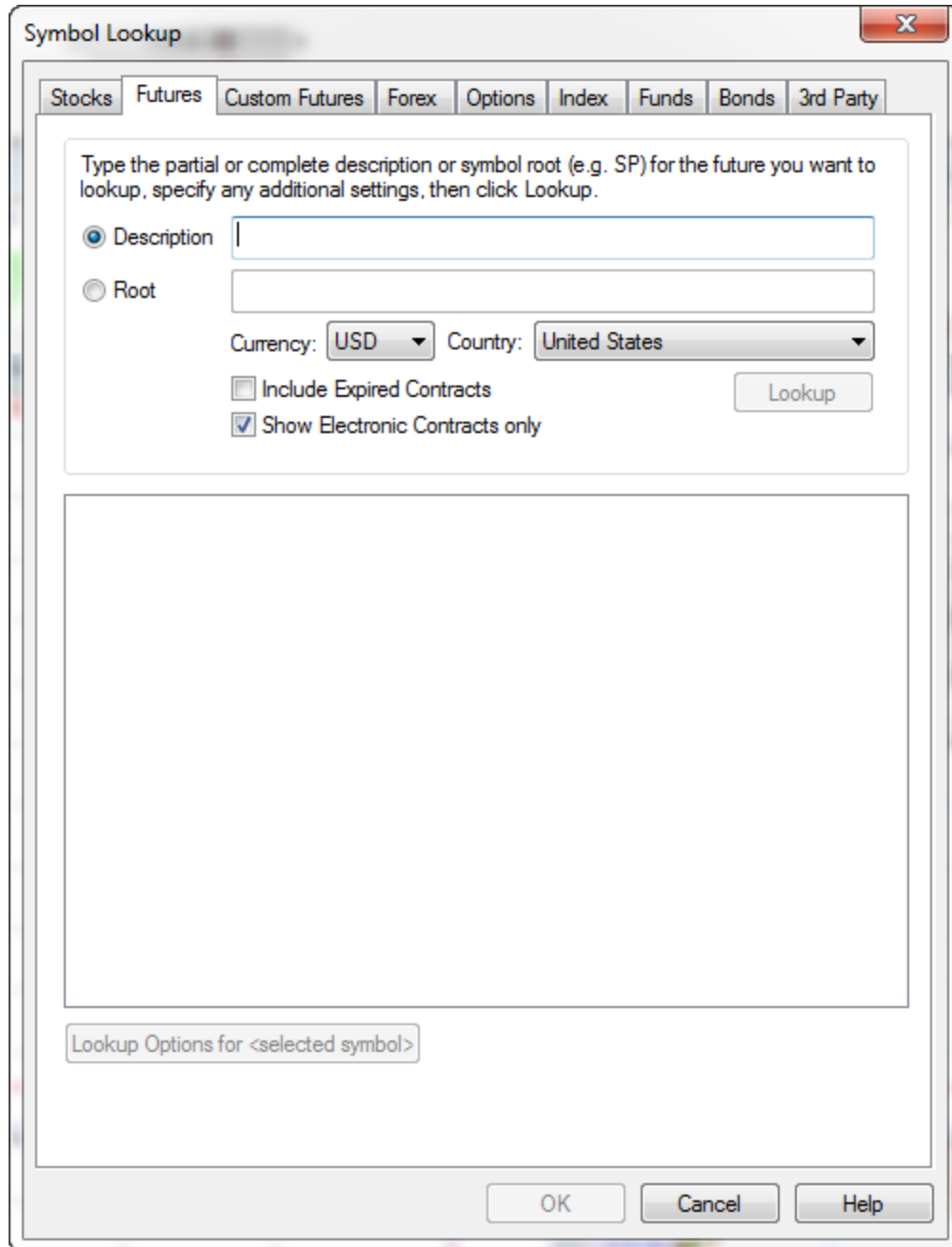

Figure 10. Symbol Lookup Screen

When I open mine the Futures tab is already highlighted, because I primarily trade futures. To import the ASCII file you will need to click on the **3rd Party** tab, to the far right.

Once you click that tab, you will see a blank window with a blank **Data Source** box with “<No Data sources>” in it. Just below that I want you to click on the **Add** button. (See Figure 11 below).

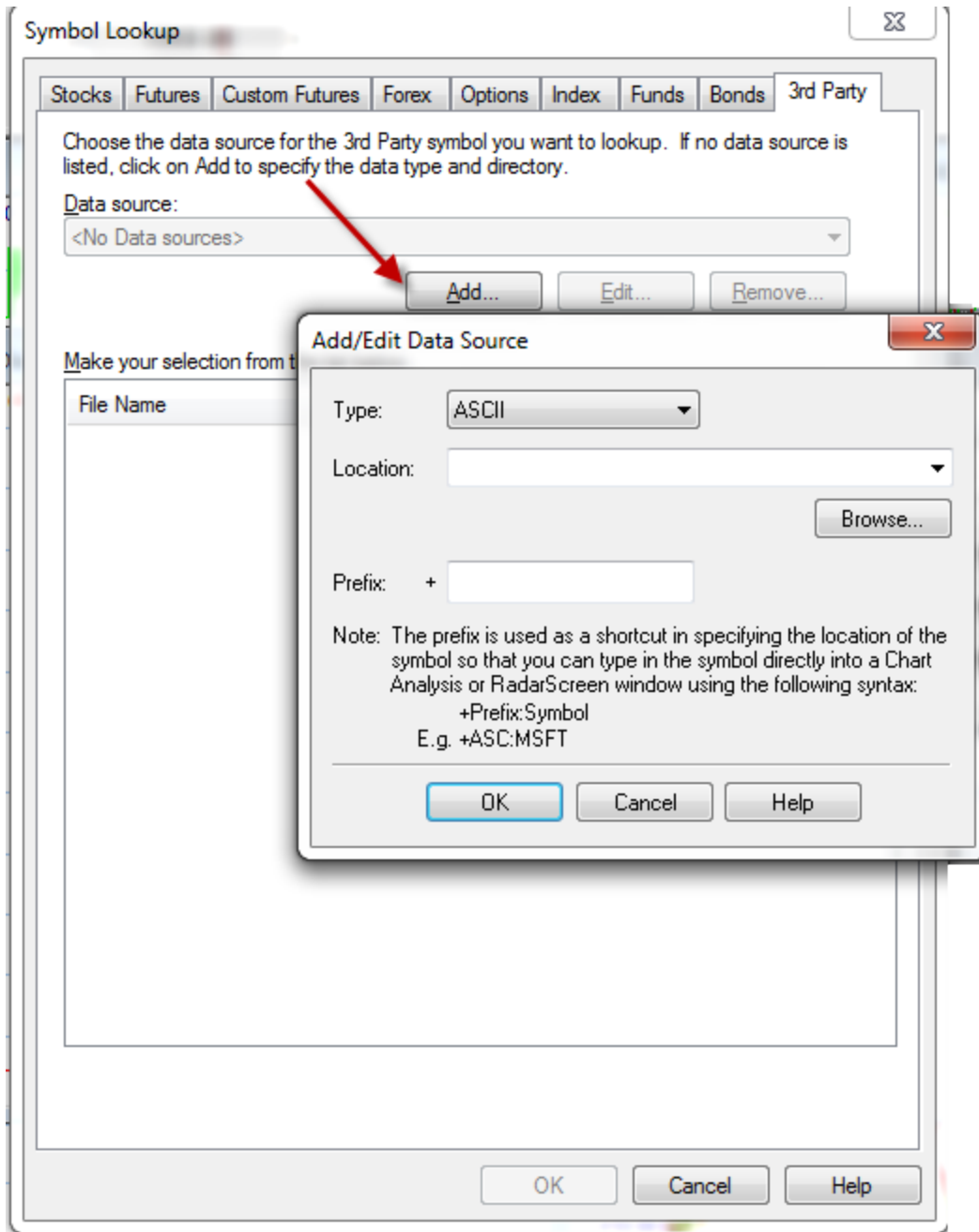

Figure 11. Add/Edit Data Source

After clicking the Add button a box will popup (also seen in Figure 11) with “**Type:ASCII**” and a blank **Location** text box. You have to tell TradeStation where you put the DIS.txt file.

Click on **Browse** just below the blank **Location** box. You will get the choice of browsing your hard drives, any thumb drives or soft media to find the file. If you did as I instructed, you put the DIS.txt file on your Desktop (to make it easy to find). This concept is shown in Figure 12.

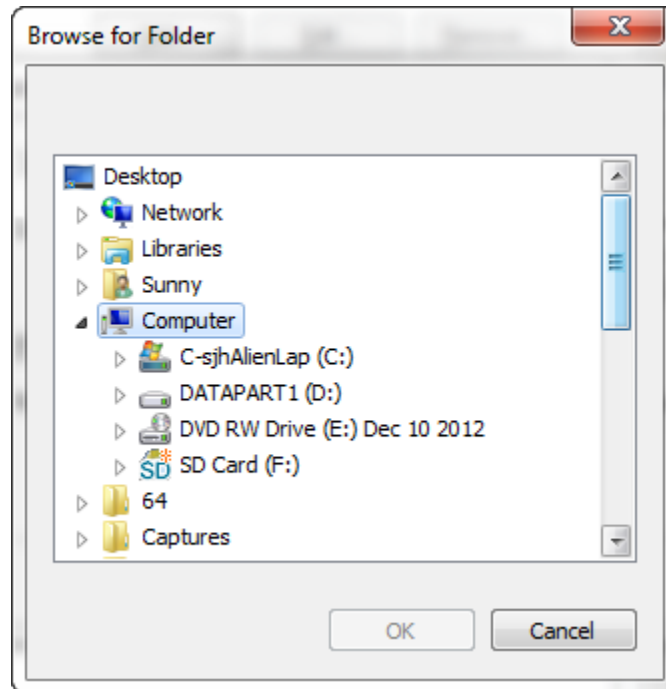

Figure 12. Browse to the Location of your file.

Let's assume you put it on the Desktop. (If not, then you are on your own to browse to the drive and folder on which you put it.) So, click on **Desktop**, at the top, and then click on **OK**.

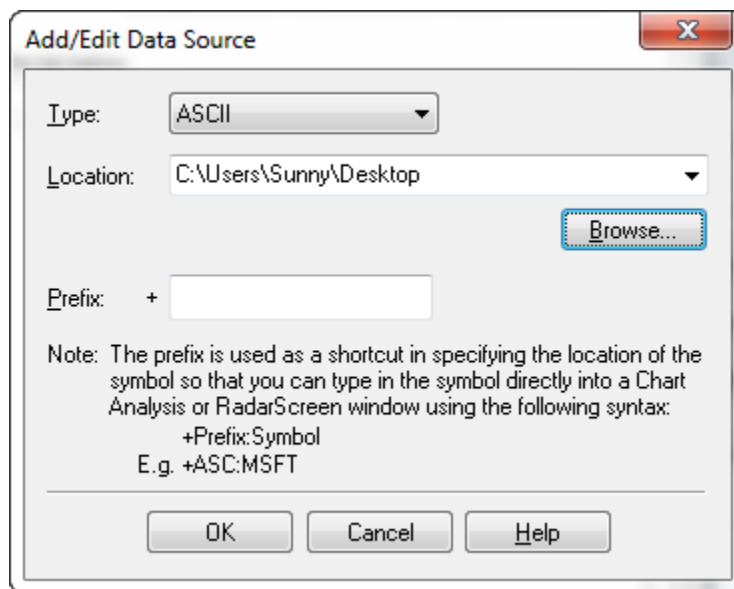

Figure 13. Locate Data Source

As shown in Figure 13, you have selected Desktop and now need to tell TradeStation the file name. In the text box which is preceded by "**Prefix: +**" just ignore the Note and type **DIS** in the box. Next, a new box will popup showing you all the files on your desktop. Simply scroll down to the **DIS.txt** or **DISdata.TXT** file (depending on what you called it.)

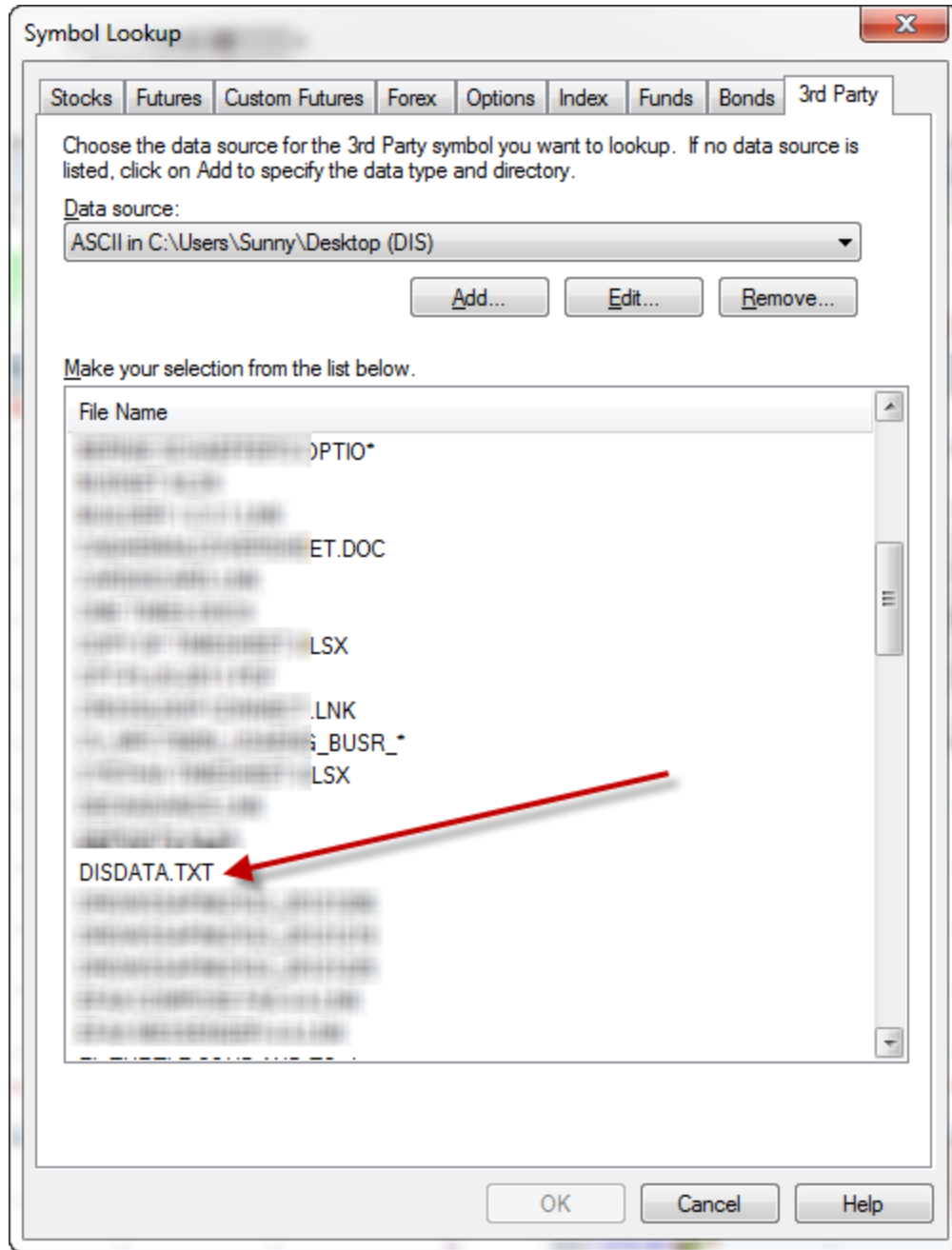

Figure 14. DISdata.txt

In the case of the file in Figure 14, **click on DISDATA.TXT**. Note that I have blurred out all my other files. Then click on the **OK** button.

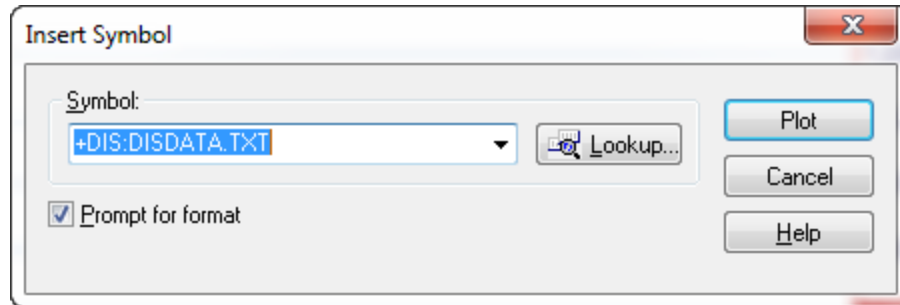

Figure 15. Insert Symbol

The next step is to click on the Plot button in Figure 15. More popup windows yet to come! This one wants you to specify the format of the data file.

The file you downloaded from my website is comma delimited and in the order expected by TradeStation. So, pull down to the **comma** (not the slash) as the delimiter and click **OK**.

Next, be sure that the symbol is set to **Daily** data, **OHLC** format and plot it. That should do the trick.

Cautions & Warnings About Trading

So you want to be a trader! The first thing I would tell anyone who is new to this profession and wants to trade is: Forget about it! Do something else.

Why would I, who has been trading for 30+ years, tell you not to do it? It's simple. 80-90% of the people who are new, lose ALL of their trading capital within the first 12 months. So, if you have \$20,000 to trade with, you will lose all of that within the first 12 months. It is HIGHLY likely. 80-90% is really bad odds for you.

Furthermore, if you think you can just start with a small account, so if you lose it, it won't hurt as bad, again I would tell you: Forget about it! You can't really start with a small account. I'll give you an example.

Today one of my clients (for my software products) called and was frantic to the point that I could hardly understand her. She kept telling me that TradeStation closed her account. "They just closed it! And they're sending me my money back. Why, Sunny? Why did they do that to me? I was just getting the hang of it and starting to do well, and they just closed my account for no reason."

I told her that it could be one of several reasons, but that I couldn't "guess" the reason for her. To tell her what happened I would need more information. It could be that she encountered a Margin Call due

to losses, it could be that they found a lie on her application form, it could be that your account has run out of money ... I don't know, and I can't really guess. I need to see documentation of what transpired.

Finally, I talked to her nephew, who was helping her with the computer, and he said that she only had \$4,500 left in her account, and she started with \$5,000. That explained it. She encountered a margin call since the EMini S&P minimum margin is \$5,000.

When she asked them to re-open the account, they told her they couldn't open any accounts under her social security number.

So, let this be a lesson to all of us. You can't trade with a small account. You will encounter losses. And, chances are you will have most of your losses in the beginning, when you are a novice trader. If you have a small account (near the margin amount) and you start having a string of losses, it will immediately take you below the margin requirement, and you'll be OUT.

If you do get a Margin Call, please know that you must cure it within 24 hours. Not 25 hours. That means you have to wire the money into your account on the same day you get the margin call. In the case above, she sent them a check a few days later. That just won't do.

I suggest to my clients that they trade with 4 times the margin amount for each contract. Thus, if you are trading 2 EMini contracts, you need \$40,000 in your account. Yes, it seems like a lot, but losses happen very quickly and erode your account faster than you can push the exit button.

Beware!

Downloading and Importing Sunny's Indicators to Your Computer

When I email you the products you have licensed from me, you will need to download them from your email and **save** them either to a folder (I use c:/sunnystuff) or directly to the Desktop.

Next, you go to TradeStation and **Import** the indicator, by browsing to the location where you saved it.

Then you can **Insert** the Indicator/Strategy/PaintBar/ShowMe to your chart.

There is an instructional video on my YouTube Channel to walk you through the process. It is really quite simple.

CHAPTER 1: Introduction

Indicators and Functions developed by Sunny J. Harris for her own trading have been made available to qualified individuals for their own education and study. This document is sketchy and incomplete. To really learn how to use Sunny's indicators it would be best to discuss them with her either over the phone, internet or in person. Check the current prices on www.moneymentor.com.

What's Available?

This is the list of indicators, showmes, paintbars and functions available through Sunny's website: www.moneymentor.com. At this time, all of these indicators are for TradeStation or MultiCharts only. I am developing indicators for Genesis Navigator, Ninja Trader and MetaStock, but they are not available yet. Keep coming back; I'll get there one of these days.

To view pictures of each of these indicators, click on the hyperlinked name of the indicator below.

1. **sjh_BingTicks** (plays a sound for each tick of the market. I use it to gauge market activity and volume.)
2. **sjh_I_DMA** (Dynamic Moving Average) Indicator
3. **sjh_S_DMA** (Dynamic Moving Average) Strategy
4. **sjh_DMA Hist** (Dynamic Moving Average Histogram) Indicator
5. **SunnyBands** (DMA + ATRs on either side)
6. **sjh_PHW** (Potential Hourly Wage) Indicator for charting & RadarScreen
7. **sjh_Pennants** (identifies areas of congestion) for charting & RadarScreen
8. **sjh_CPC** Index (calculates Sunny's single system measure)
9. **sjh_RedLiteGreenLite** (for RadarScreen)
10. **sjh_Exits\$** (optimizable Exits Strategies)
11. **sjh_AllAverages\$** (optimizable averages)
12. **sjh_WhatTimeIsIt** (plots/prints the time of the current bar in progress)
13. **sjh_DaySessions** (paints the day session bars a different color)
14. **sjh_SM_CurrentPrice** (places a dot at the far right, at the current price. Turns green for upticks and red for downticks.)
15. **sjh_ExpirationFriday** (paints the 2nd Thursday and 3rd Friday a different color)
16. **sjh_DaysOfWeek** (paints any day of the week a different color)
17. **sjh_SunnyBars** (Bars with more volume are painted wider; and open, high, low close are differentiated by colors)
18. **sjh_PrintStatistics** (prints the significant stats, from the Performance Report, in the PrintLog, so you don't have the Performance Report hovering over your plot area.)
19. **sjh_UltimateF** (proprietary spreadsheet which calculates the number of contracts to place for the next trade based on Sunny's UltimateF compounding theories—for maximizing profits on a profitable system.)

For pictures of each of these indicators, read on. Each indicator has its own section, which explains the inputs and shows a chart with the indicator on it.

Finding Your User/Customer ID

Before you can use my software (Indicators and Strategies, PaintBars and ShowMes) I have to put your UserID into my code. These numbers are easily found within your program (TradeStation or MultiCharts) by going to Help – About in the program.

For MultiCharts:

Follow this menu sequence: Help → About MultiCharts → read off the UserID

It looks like this:

Help

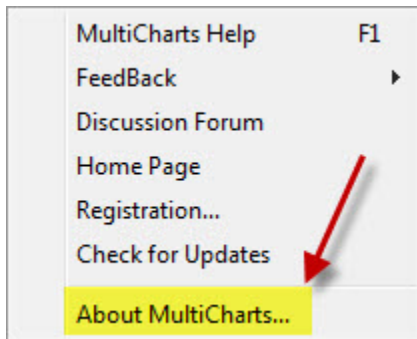

About MultiCharts

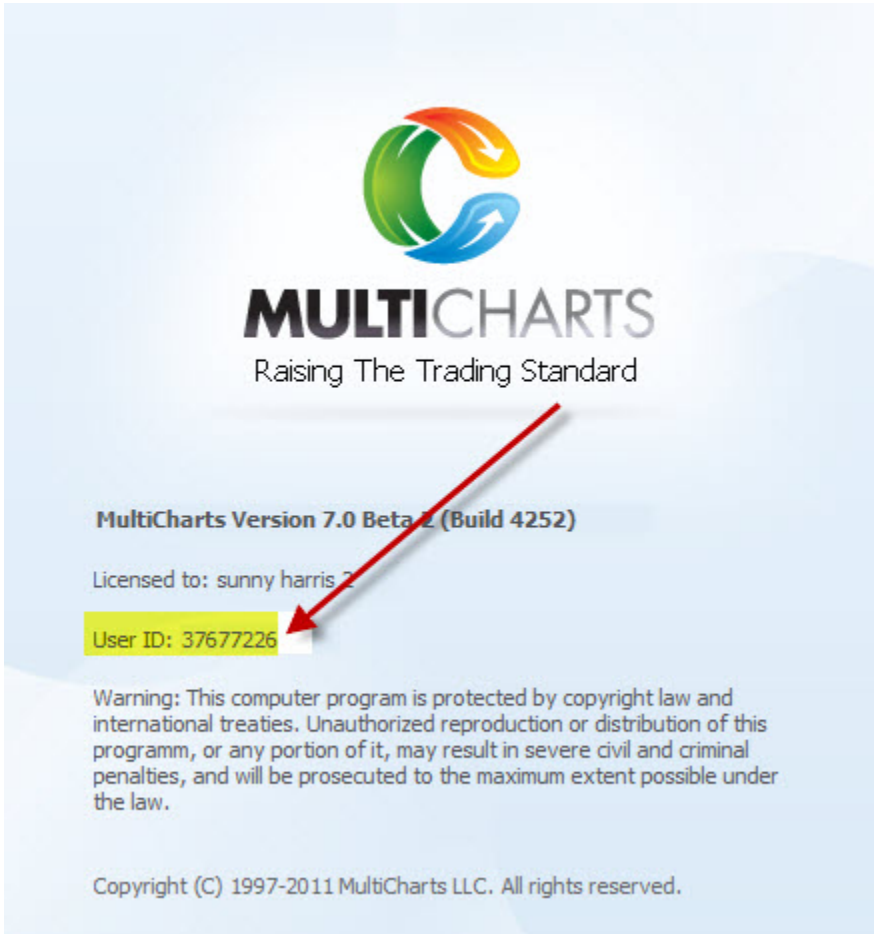

User ID

For TradeStation:

Help → About TradeStation → read off the Customer ID

It looks like this:

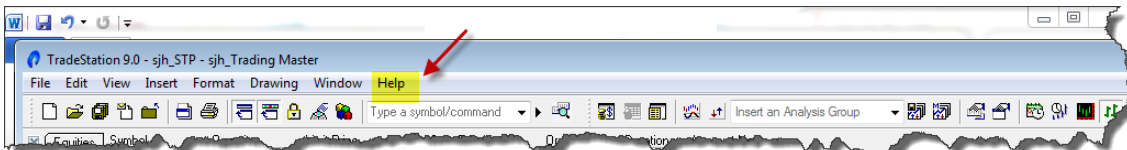

Help

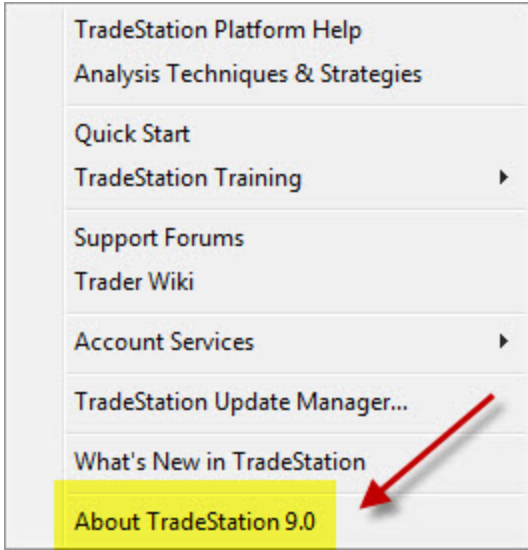

About TradeStation

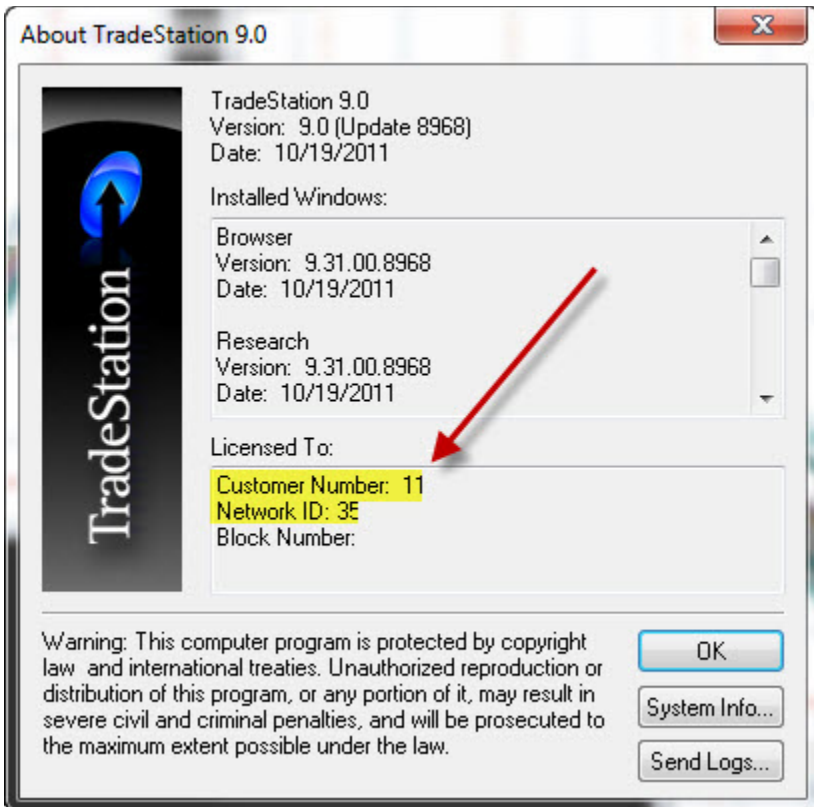

Customer Number and Network ID

Downloading an Indicator(s)

Trial Indicators

If you want to use Sunny's indicators on a one-week trial, simply go to www.moneymentor.com and click on **Downloads**. When you find the indicator you want to download simply right-click on its link and **Save Target As...** . Name it something you will recognize and put it in a folder you will remember. Before releasing it, however, change the **Save as type** to **All Files**, and change the extension from html to **.eld**.

IMPORTANT:

To get an up-to-date password, call Sunny at (760) 908-3070 or email her at sunny@moneymentor.com and she will provide you with a 1-week password.

This is shown in the diagram below.

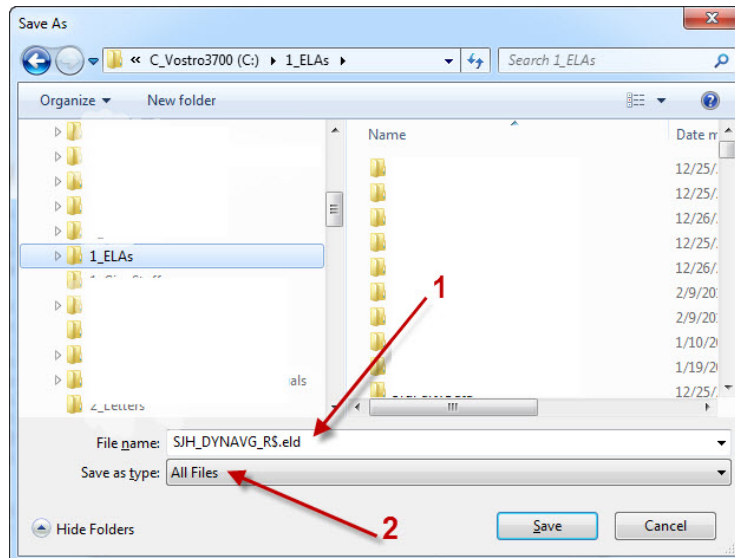

Figure 1.1—Import ELD file

Licensed Indicators

If you have purchased and paid for Sunny's indicators' license, after receiving your PayPal payment or cashiers check or swiping your credit card, and then receiving your signed Disclaimer Acknowledgement, Sunny will send you an email with a file(s) attached containing the indicators you have licensed.

Save the attachment from the email to a file location you will remember, using the same procedures as in the trial setting above. These are the files for installation of your indicators.

Importing the Indicator(s) Into TradeStation

Remember where you saved the indicator(s). You will use the file & folder location in this next step. I like to keep customers' files in a folder called SunnyStuff on the Desktop.

From the TradeStation **File** menu, pull down to **Import** (Figure 1.2) which will bring up the next menu (Figure 1.3).

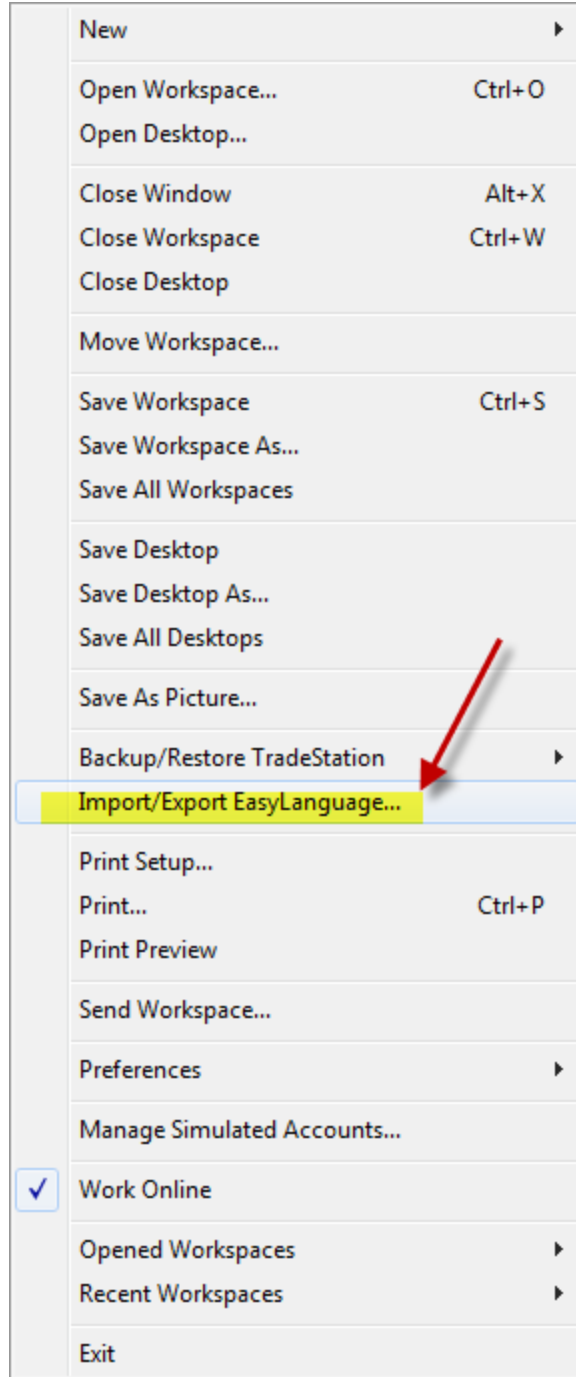

Figure 1.2—File → Import

In the next pop-up menu box select the second choice: Import EasyLanguage file (ELD, ELS or ELA), as shown in Figure 3 below.

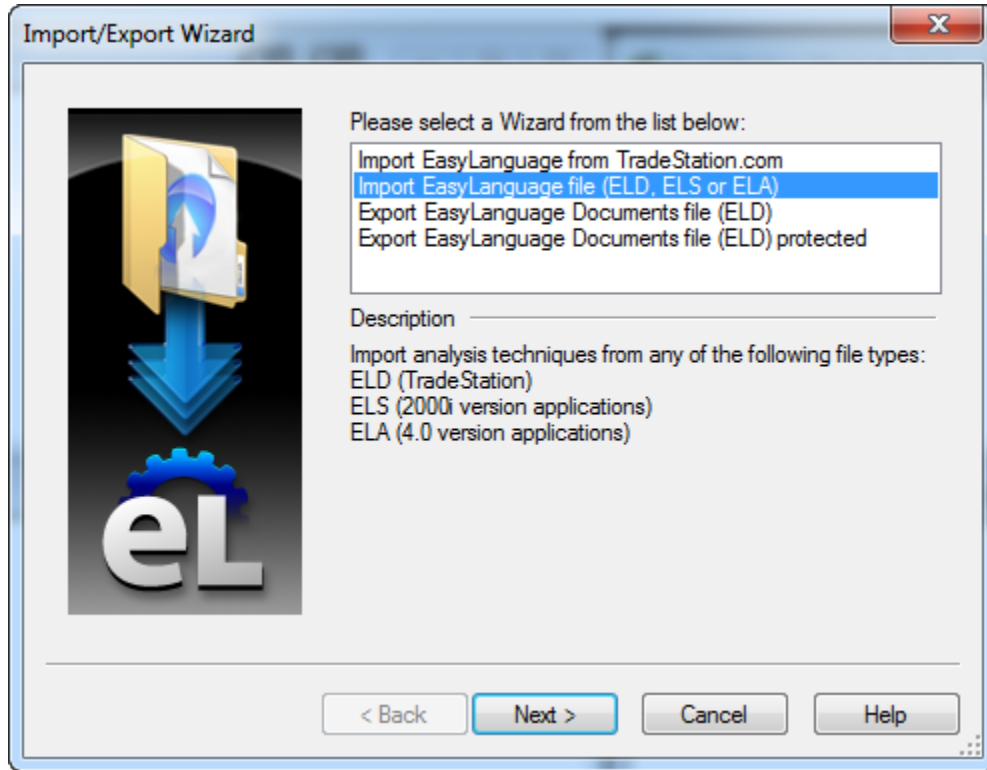

Figure 1.3—Import EasyLanguage file

Then click **Next >**.

As in Figure 1.4, **Browse** for the location of the file you saved above, in Figure 1.1. Remember where you put it and what you called it.

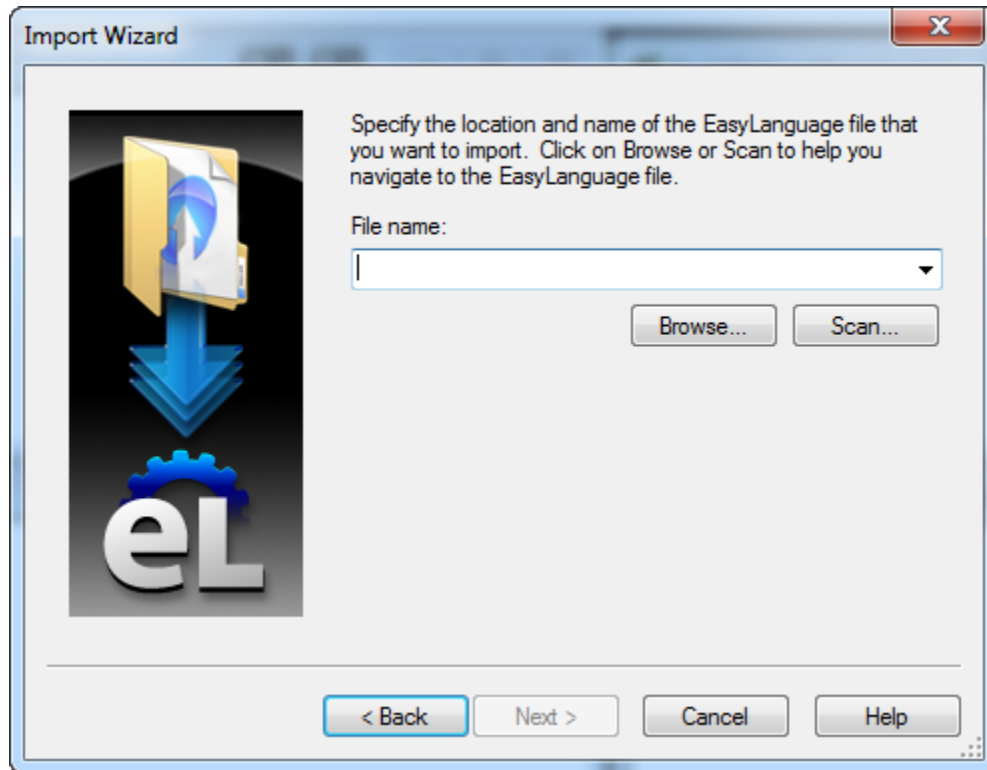
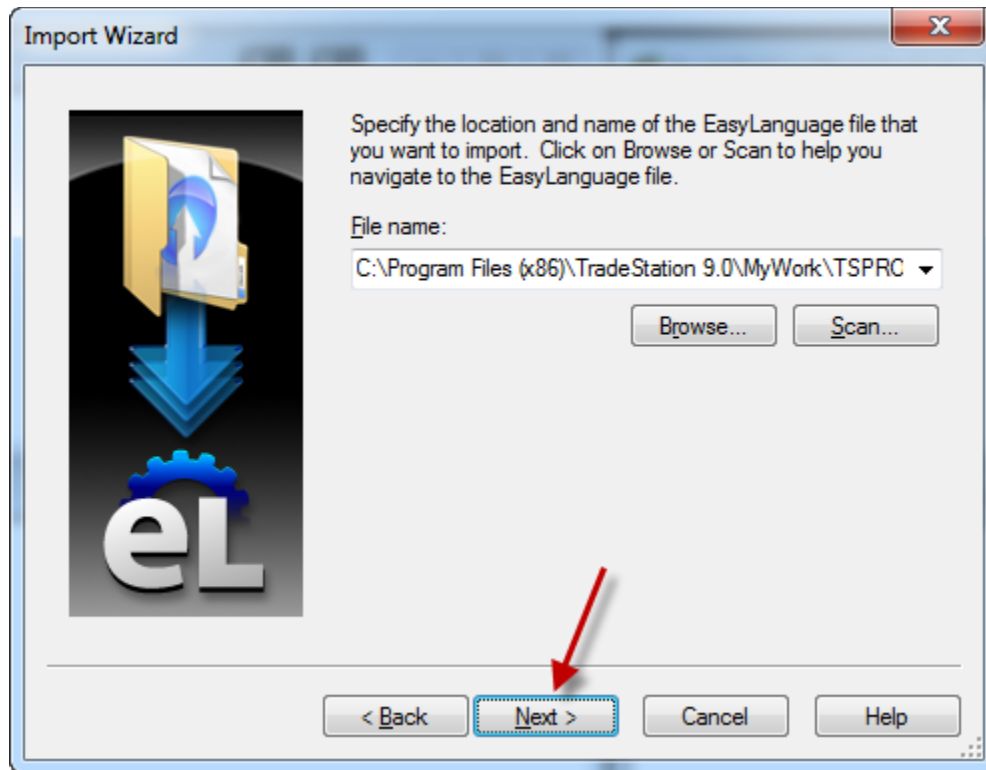

Figure 1.4—Browse for the file location

Click **Open** when you find the file and location.

And then **Next** to import the file(s).

TradeStation will then show you the list of files it is importing. All you have to do is click **Next** and **Finish** to complete the process.

Figure 1.5—Click **Next >**

Allowing for Enough Bars to Calculate

In order for any indicator to make its calculations you need to give it enough bars with which to calculate. For instance, a 10-period moving average needs 11 bars to calculate. Likewise, a 50-period moving average needs 51 bars with which to calculate.

I don't always know how many bars back to specify for an indicator, so I just find a suitable value by trial and error. For my PHW for RadarScreen, for my DMA, and for any of my RadarScreen indicators, I just lazily type in 111 under the Properties tab, after checking Load Additional data... The Properties window is shown in Figure 1.5a, below. In this example I had put 51 bars for calculating.

NOTE: If you don't check the box and allow for additional data, the indicator won't plot.

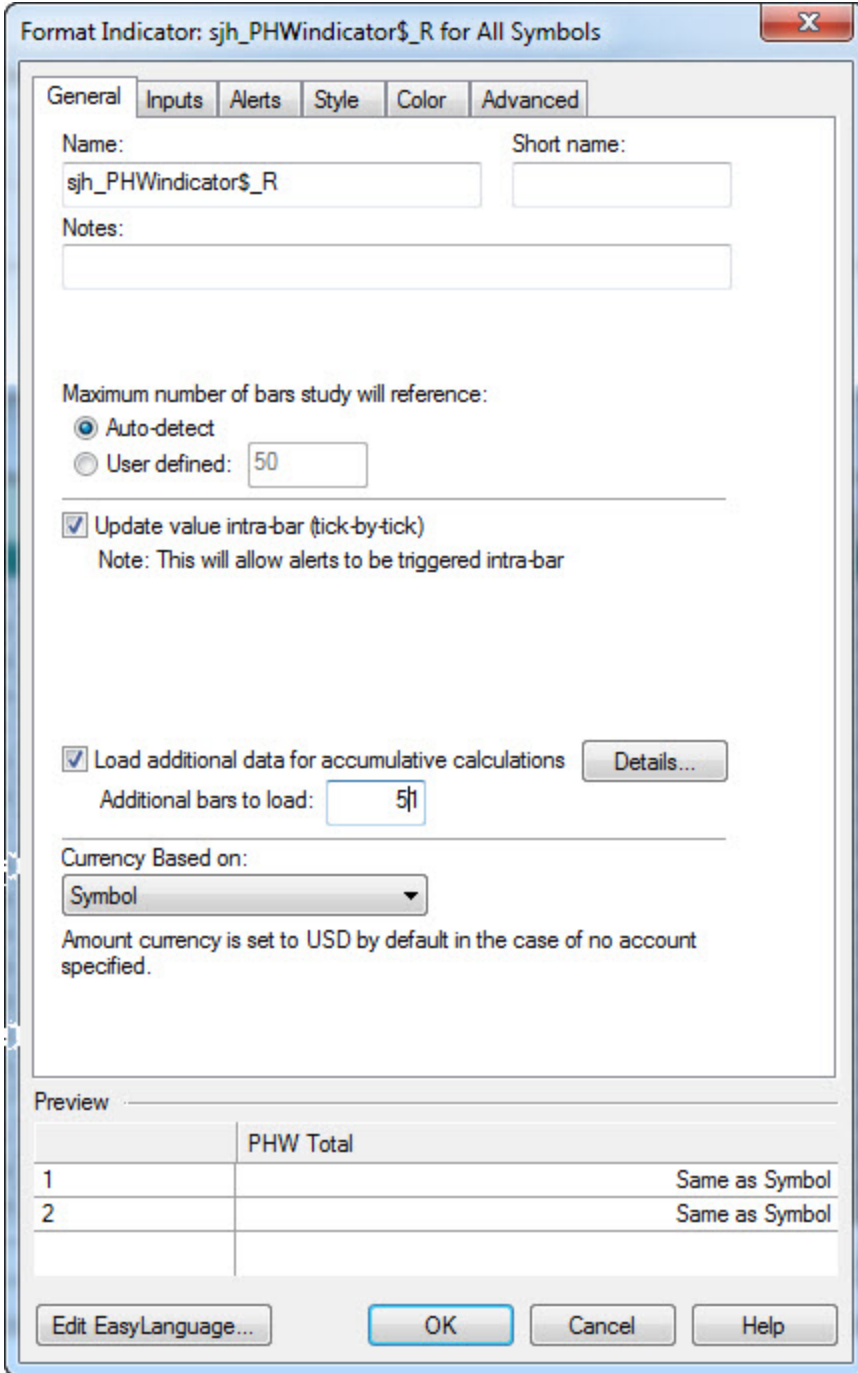

Using the Indicators, Functions, ShowMe's, PaintBars and Strategies

There are seventeen basic indicators, strategies & functions currently available. They are listed above. And the list grows as I develop more facilities for my own personal trading.

My most favorite, and the one I use for all my trading, is the Dynamic Moving Average (DMA). So, I'll start with that one.

To insert any indicator on your chart, here are the steps:

1. From the top menu bar select **Insert** → **Indicator**
2. Select the name of the desired indicator and click **OK**
3. Set the **Input Values** to proper values for this indicator, under **Format**.

Or, in graphical format, here are the same steps:

Steps to inserting an indicator on your chart:

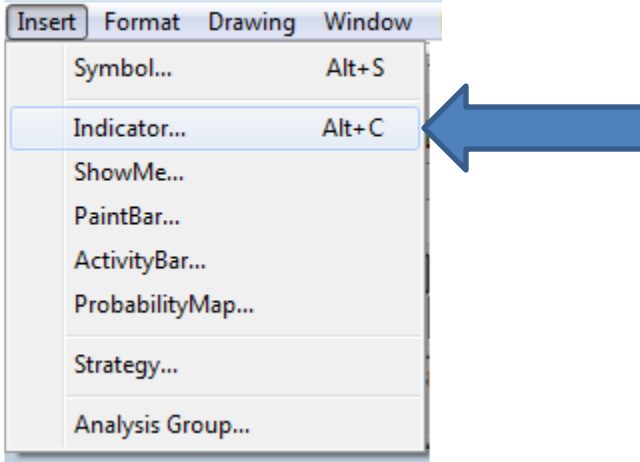
1. A screenshot of a software menu bar with 'Insert', 'Format', 'Drawing', and 'Window' tabs. The 'Insert' menu is open, showing options: 'Symbol...' (Alt+S), 'Indicator...' (Alt+C), 'ShowMe...', 'PaintBar...', 'ActivityBar...', 'ProbabilityMap...', 'Strategy...', and 'Analysis Group...'. A blue arrow points to the 'Indicator...' option.

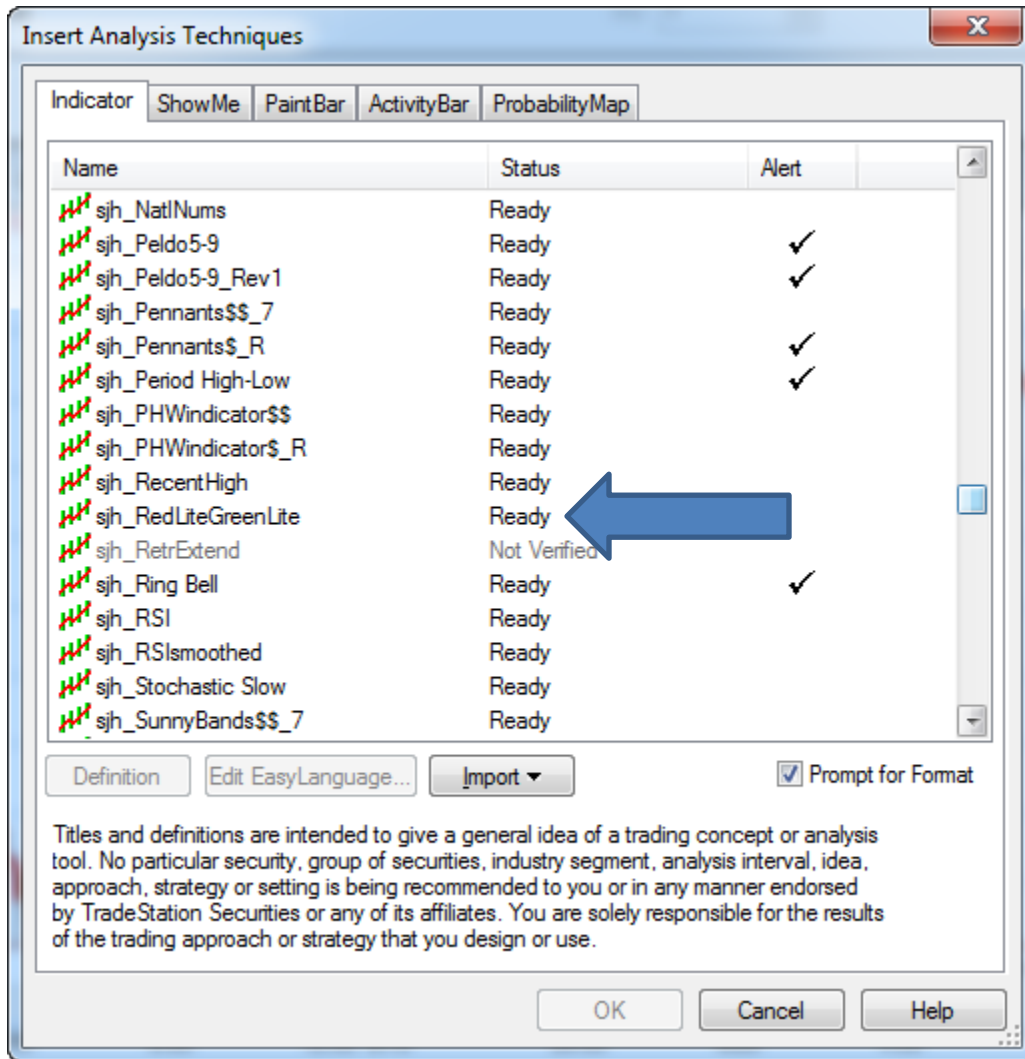

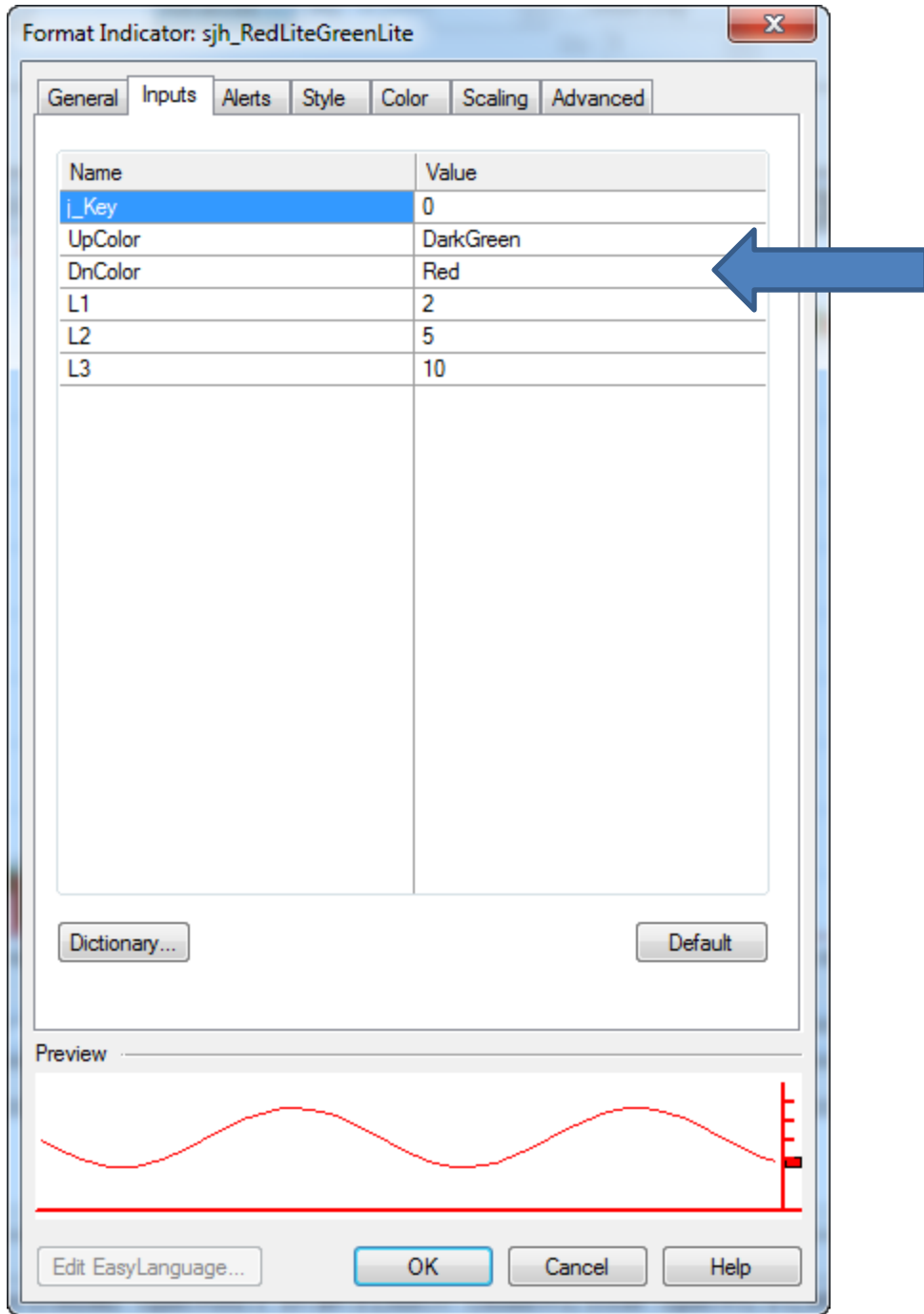

Now we will look at all the indicators I offer. Next chapter, please.

CHAPTER 2: Sunny Harris' Dynamic Average

There are other indicators by other vendors, that call themselves Dynamic or Adaptive. Marc Jurik has one; Perry Kaufman has one. And, there is one in TradeStation's standard list of indicators. But, **none of them works like mine**. I invite you to try them all and compare. You will soon see by the evidence, that mine has some sophisticated mathematics in the algorithm that allows it to move out of the way of most whipsaw activity. And, it's the whipsaw that eats up all of most traders' profits.

Dynamic Moving Average Indicator: Version 7

NAME: sjh_DynamicAvg\$\$_7

```

INPUTS:
j_Key(0),           //password value
j_Price1(C),       //OHLC for fast avg
j_Price2(C),       //OHLC for slow avg
j_L1(8),           //length of fast mav
j_L2(13),          //length of slow mav
j_T1(0.25),        //scaling factor for fast mav
j_T2(0.25),        //scaling factor for slow mav
j_Color1(14),      //color of 1st plot line
j_Color2(12),      //color of 2nd plot line
j_Thick1(3),       //thickness of fast plot line
j_Thick2(3),       //thickness of slow plot line
j_LRLength(3)     //Length of Bars to Calculate LinearRegression Line
;

```

Explanation of Inputs:

- j_Key** a password value given to you on trial or purchase of the indicator
- j_Price1** Use O, H, L, or C for Open, High, Low or Close. You can use any of these price values to calculate the fast line of the Dynamic Moving Average.
- j_Price2** Use O, H, L, or C for Open, High, Low or Close. You can use any of these price values to calculate the slow line of the Dynamic Moving Average.
- j_L1** Length for the fast moving average
- j_L2** Length for the slow moving average
- j_T1** Scaling factor for the fast moving average (Optimize values from 0.1 to 0.4)
- j_T2** Scaling factor for the slow moving average (Optimize values from 0.1 to 0.4)
- j_Color1** Color value for the fast moving average (See Appendix A)
- j_Color2** Color value for the slow moving average (See Appendix A)
- j_Thick1** Thickness of the fast moving average line (0-6, see Appendix A)

- j_Thick2 Thickness of the slow moving average line (0-6, see Appendix A);
- j_LRLength Number of bars to use in calculating LinearRegression Line (Angle)

When it comes to the Strategy form of this indicator, not all values for the inputs are optimizable. For instance, you wouldn't want to optimize the thickness of the lines or the color values. It wouldn't make sense. For more information on the **Strategy** format, see Chapter 3.

As of 12/31/2011 I updated some of my indicators. The inputs for the newest DynamicMovingAverage look like this:

Sunny's Dynamic Moving Average: Version 11

Explanation of Inputs:

```

j_Key(2047),           //a password value given to you on trial or purchase
of the indicator
j_Indic("11010010000"), //reserved for future use
j_Price1(C),          //1=Open, 2=High, 3=Low, 4=Close
j_Price2(C),          //1=Open, 2=High, 3=Low, 4=Close
j_L1(8),              //length of fast moving average
j_L2(13),             //length of slow moving average
j_T1(0.25),           //scaling factor for fast mav
j_T2(0.25),           //scaling factor for slow mav
j_Color1(14),         //color of fast plot line
j_Color2(12),         //color of slow plot line
j_Thick1(3),          //thickness of fast plot line
j_Thick2(3),          //thickness of slow plot line
j_Precision(2),       //number of decimals places to use in calculation
j_Vendor("TS"),       //TradeStation, MultiCharts, Genesis, Ninja,
                      MetaStock
j_Text(1),            //1 = write text at end, 0 = don't write text
j_DisplaceText(1),   //reserved for future use
j_AngDMALeng(3)      //nbr bars back to calc Angle of DMA (future use)
;

```

To insert the indicator on your chart, follow these steps:

Go to the top menu bar and click on **Insert**. Then pull-down to **Indicator**.

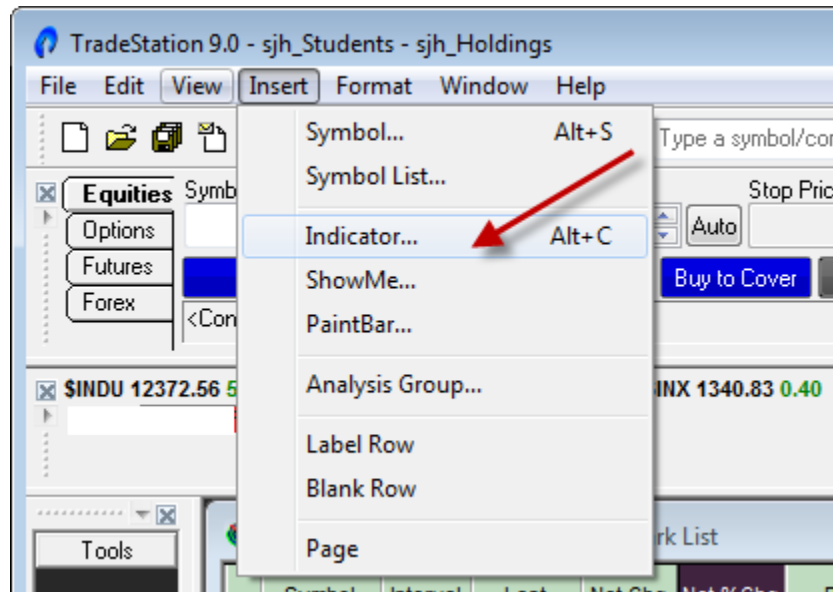

Figure 2.1—Insert  Indicator

Select the DynamicMovingAverage from the list of available indicators. See Figure 2.2.

The name of my DynamicMovingAverage in the list is sjh_DynamicAvg\$\$_7.

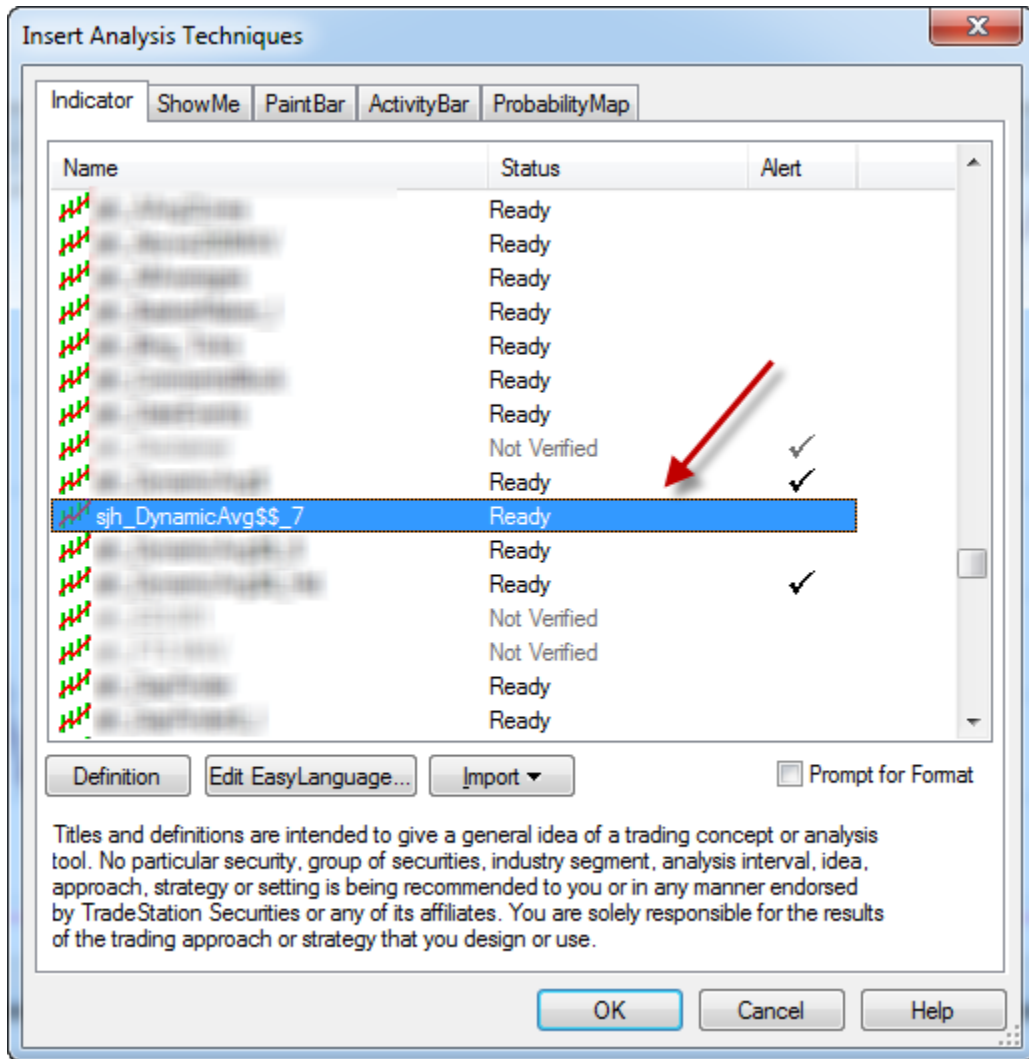

Figure 2.2—Insert sjh_DynamicAvg\$\$_7

Next you need to set the **Input Values** to the proper values. See Figure 2.3.

The values I use most of the time are shown in Figure 2.3. Set them accordingly the first time. You can venture out from there depending on your choice of symbol and time period.

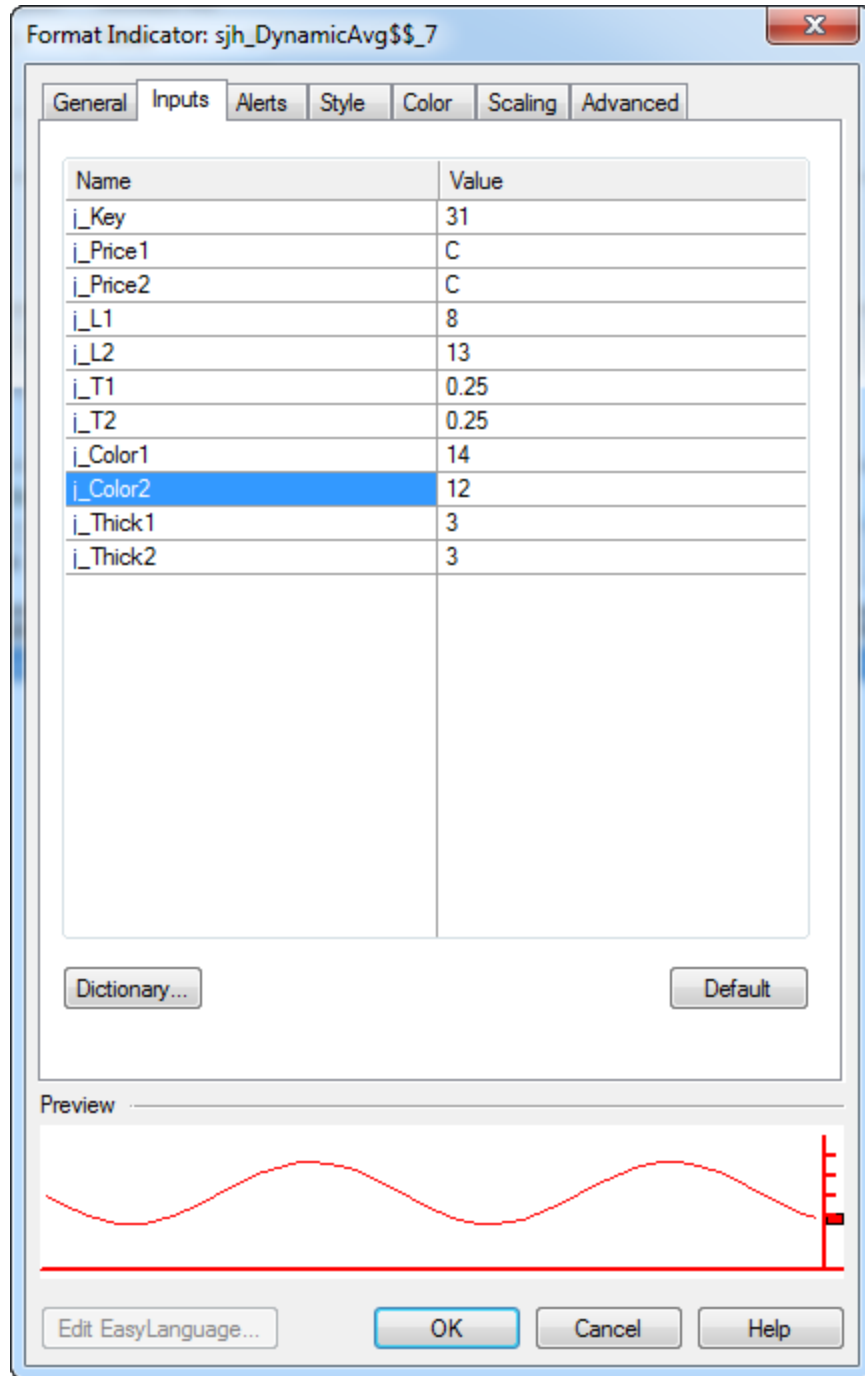

Figure 2.3—DynamicMovingAverage Input Values

On the E-Mini S&P, daily bars, here’s what the indicator should look like. (Figure 2.4)

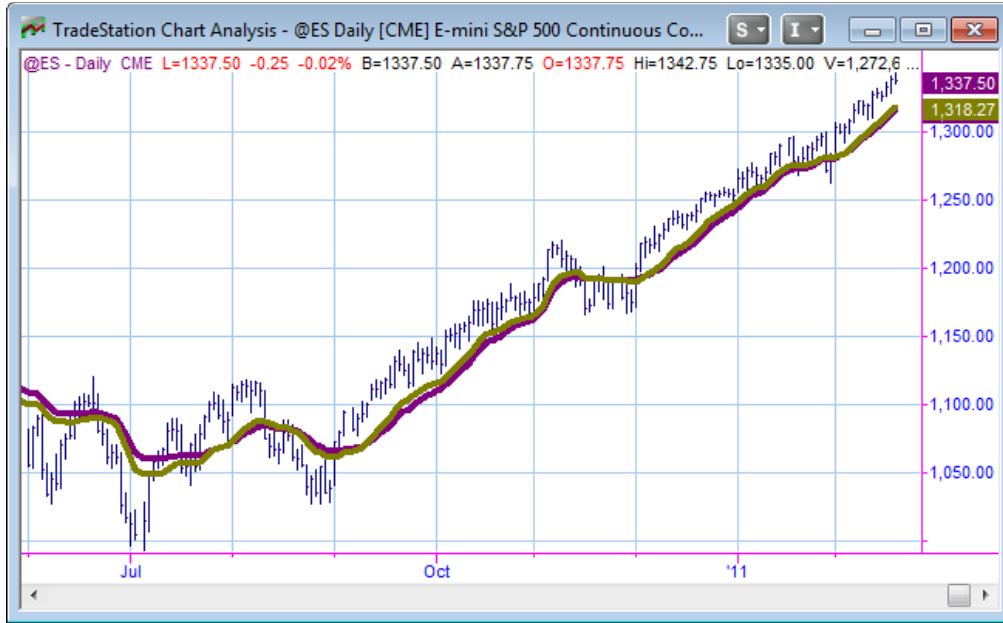

Figure 2.4—DynamicMovingAverage on a chart

Figure 2.4a—DynamicMovingAverage version 11 on a chart (notice labels)

Figure 2.4b—DynamicMovingAverage on a MultiCharts window

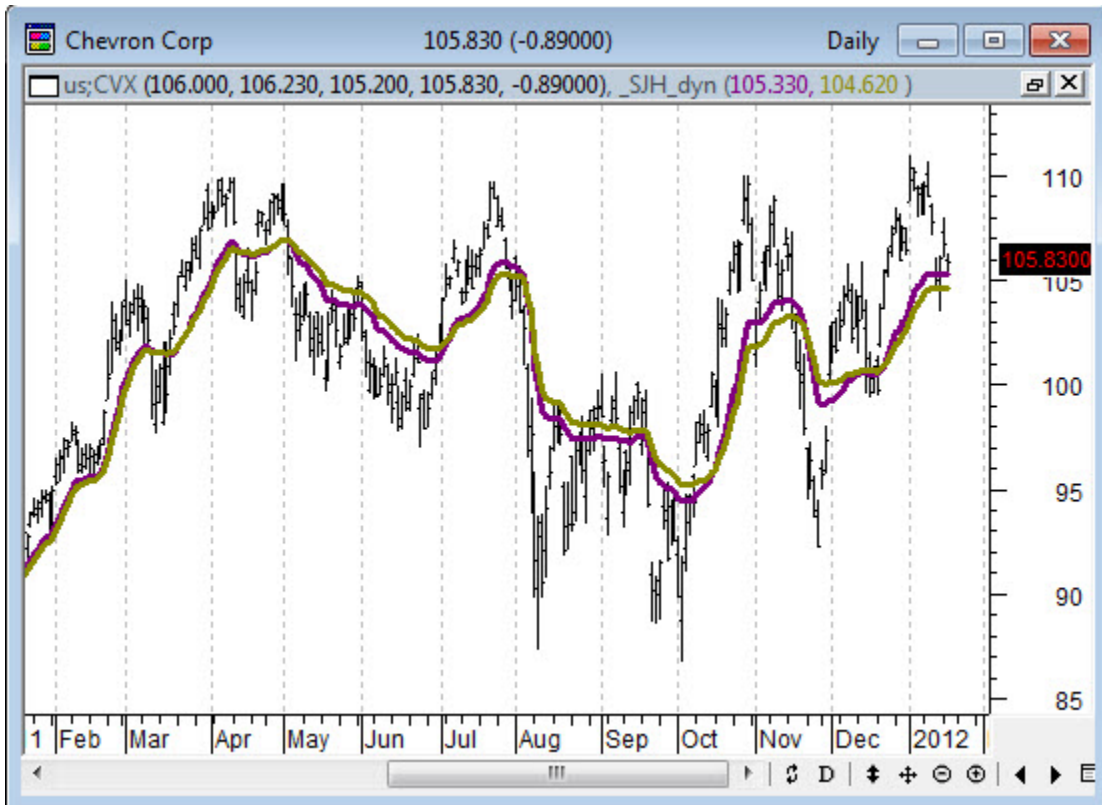

Figure—DynamicMovingAverage on a MetaStock chart

Notice the sophistication of the mathematics in this indicator! It beautifully stays away from most of the chopiness in the market. When the market is in whipsaw mode, generally the indicator refuses to cross back and forth, as most indicators do.

For comparison, let's take a look at TradeStation's built-in Adaptive Moving Average. In Figure 2.5 it is shown with the same 8 and 13 input values as my DMA.

I don't see any great utility in it. Do you?

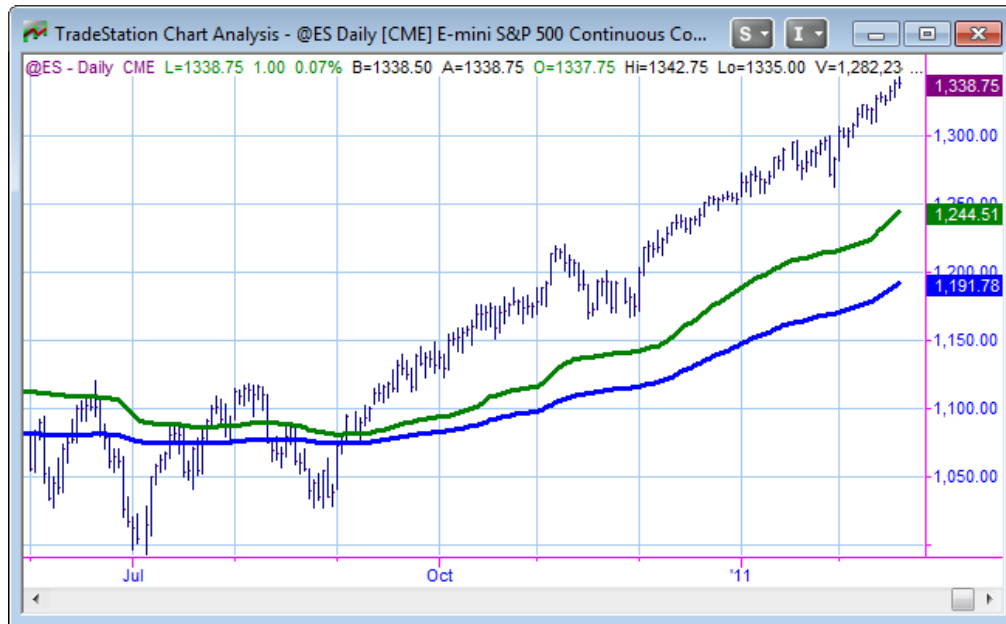

Figure 2.5—TradeStation's Adaptive Moving Average

Furthermore, if you put my PHW yellow dots on the charts to mark the ideal buys and sells, you'll see that TradeStation's AMA misses most of the ideal turning points. We'll leave PHW dots for a later chapter.

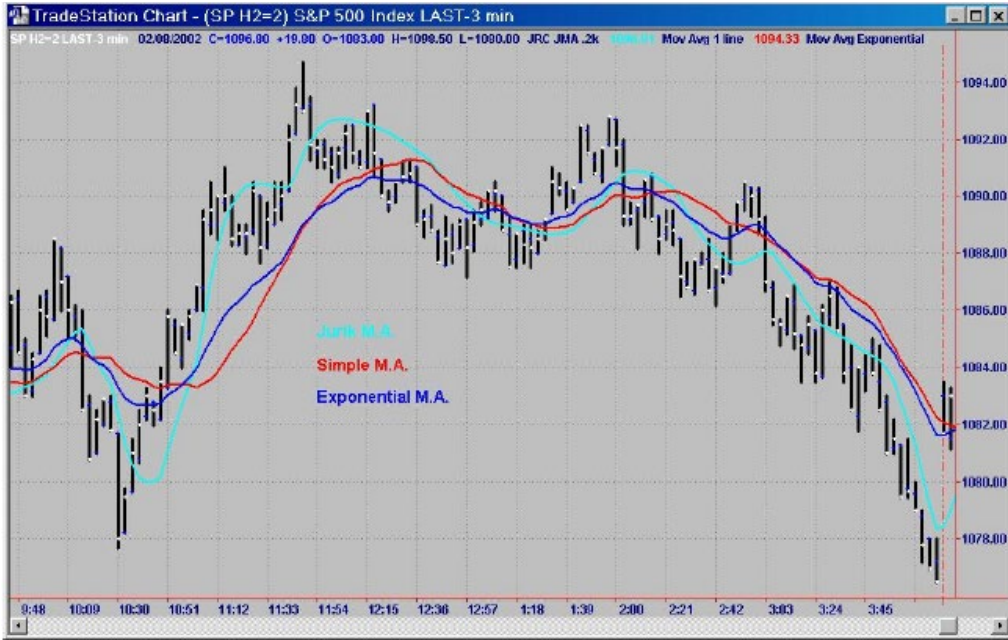

Figure 2.6—Jurik Adaptive Moving Average in Cyan

Notice in Figure 2.6 that the Jurik moving average follows price very closely. This one results in many more crossovers and whipsaw. The blue and read averages on Figure 2.6 are Exponential MAV and Simple MAV respectively.

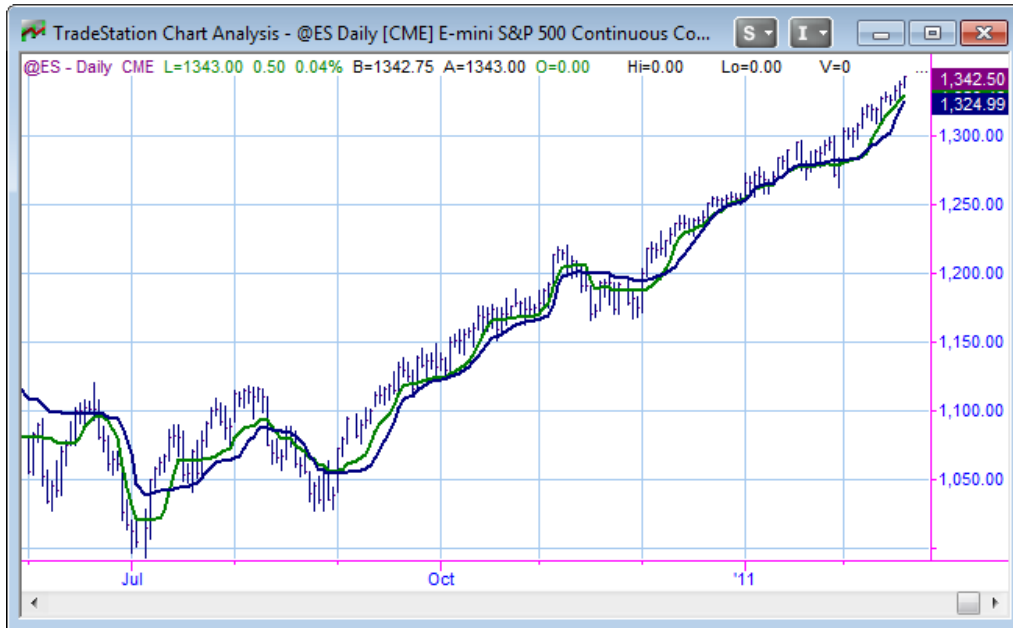

Figure 2.7—Kaufman's Adaptive Moving Average

Compare the moving average in Figure 2.7 to my moving average in Figure 2.4. They are not the same. In fact, to see an enlarged area comparing the two moving averages, take a look at Figure 2.8.

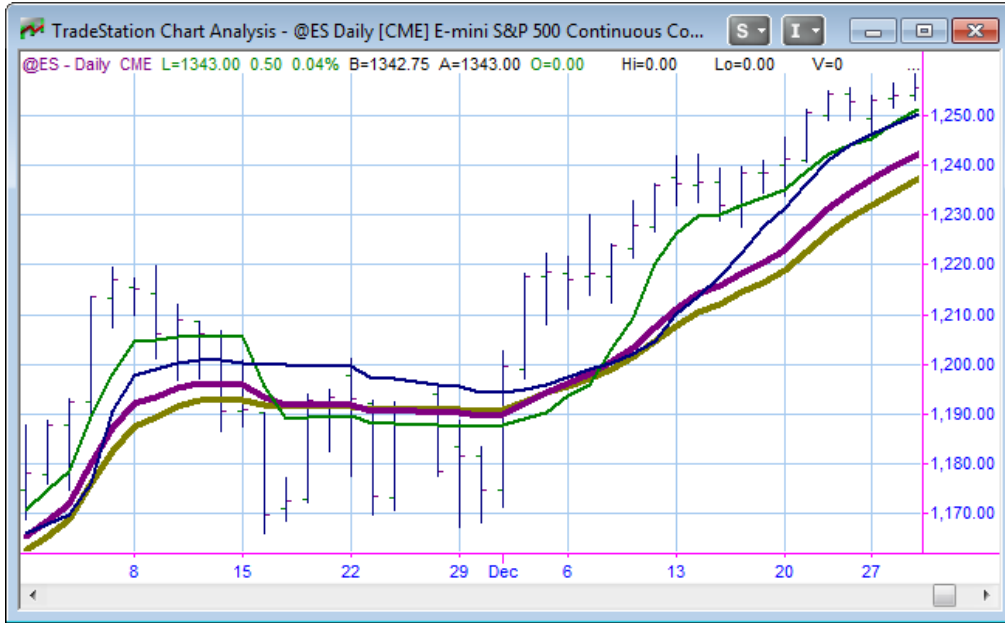

Figure 2.8—Kaufman’s AMA and my AMA in one picture

Notice that Kaufman’s average still has more whipsaw than mine does.

Now on to the Strategy manifestation of this moving average. After examining the Strategy of this format, we will go on to my DMA Histogram and SunnyBands, which are still more forms of my DMA.

And, here is my SunnyDynamicMovingAverage on a MultiCharts window. They are nearly identical:

Figure2.9—DMA on MultiCharts

How I Trade With This Indicator

My DMA (Dynamic Moving Average) was the mainstay of all my trading for many, many years. I would go long when the gold line crossed on top and go short when the purple line crossed on top. Gold means long and purple means short. This worked very well, and still does, but there are many periods of indecision where symbols are in trading ranges, and these periods always lose money.

That's why I eventually invented my [SunnyBands](#) indicator. With SunnyBands I can trade the channels easily, though still using the DMA for overall direction.

CHAPTER 2a: Dynamic Average for RadarScreen

RadarScreen is a different animal from Charting. A chart is obvious: it's a picture, usually with lines, showing price and indicators. RadarScreen, however, is like a spreadsheet. It is a collection of rows and columns showing numbers instead of lines. It is a matrix, not a picture.

Dynamic Moving Average Indicator for RadarScreen

NAME: `sjh_DynamicAvg$$_R7`

```

INPUTS:
  j_Key(0 {CHG THIS}),
  j_Indic(""),
  j_Price1(C),
  j_Price2(C),           //OHLC
  j_L1(8),               //fastma
  j_L2(13),             //slowma
  j_T1(0.25),
  j_T2(0.25),           //factor
  j_Color1(14),         //color of 1st plot line
  j_Color2(12),         //color of 2nd plot line
  j_Thick1(3),
  j_Thick2(3),          //thickness of plot line
  j_LRlength(3)         //Length of Bars to Calculate LinearRegression Line
;

```

Explanation of Inputs:

<code>j_Key</code>	a password value given to you on trial or purchase of the indicator
<code>j_Indic</code>	another password key given to you by Sunny
<code>j_Price1</code>	Use O, H, L, or C for Open, High, Low or Close. You can use any of these price values to calculate the fast line of the Dynamic Moving Average.
<code>j_Price2</code>	Use O, H, L, or C for Open, High, Low or Close. You can use any of these price values to calculate the slow line of the Dynamic Moving Average.
<code>j_L1</code>	Length for the fast moving average
<code>j_L2</code>	Length for the slow moving average
<code>j_T1</code>	Scaling factor for the fast moving average (Optimize values from 0.1 to 0.4)
<code>j_T2</code>	Scaling factor for the slow moving average (Optimize values from 0.1 to 0.4)
<code>j_Color1</code>	Color value for the fast moving average (See Appendix A)
<code>j_Color2</code>	Color value for the slow moving average (See Appendix A)

- j_Thick1 Thickness of the fast moving average line (0-6, see Appendix A)
- j_Thick2 Thickness of the slow moving average line (0-6, see Appendix A;
- j_LRlength Number of bars to use in calculating LinearRegression Line (Angle)

	Symbol	Interval	Last	Net Chg	Net %Chg	High	Low	Volume ...	sjh_DynamicAvg\$\$_R7			
									sjh_DMA1	sjh_DMA2	Diff	Angle
1	ESU11	1 Min	1314.75	14.25	1.10%	1316.25	1300.25	832,943	1314.67	1314.67	0.22	0.29
2	ESU11	5 Min	1314.75	14.25	1.10%	1316.25	1300.25	832,943	1313.10	1312.67	-0.43	3.72
3	ESU11	15 Min	1314.75	14.25	1.10%	1316.25	1300.25	832,943	1310.90	1310.64	-0.26	27.92
4	ESU11	30 Min	1314.75	14.25	1.10%	1316.25	1300.25	832,943	1309.59	1308.71	-0.88	47.47
5	ESU11	Daily	1314.75	14.25	1.10%	1316.25	1300.25	832,943	1314.29	1307.44	-6.85	-15.64
6												
7												
8												
9												

Figure 2A.1—RadarScreen showing DynamicMovingAverage_R

While my DMA for charting draws lines, the RadarScreen version **writes numbers** in rows and columns and it colors the cells to give you rapid access to all the information.

When the fastDMA is on top, the sjh_DMA1 cell is colored gold (DarkBrown); while the slowDMA is on top, the sjh_DMA2 cell is colored purple (DarkMagenta).

Notice in the figure above that in the first row the sjh_DMA2 cell is colored purple. You can tell at a glance that the 1-minute eMini is short while the other time frames are each long (with the gold colored cells under sjh_DMA1).

There is more information in the RadarScreen as well. The Diff column tells the difference between the purple line and the gold line. If the number is positive the cell is colored green; if the number is negative, the cell is colored red. Again, at a glance information.

The Angle column tells you the angle of the LinearRegression line of the last “n” bars, where n is specified with the j_LRlength input parameter. I use this to tell me at a glance whether the DMA is travelling sideways (flat) or is directional. Again, green cells show a positive angle while red cells show a negative angle. Further, if the cell is gold, that means the angle is essentially flat.

I also use this RadarScreen to tell me quickly when all timeframes are pointing in the same direction. In Figure 2A.1 the 5-min, 15-min, 30-min and daily are all in a long configuration, while only the 1-min is saying short. This usually portends a strong move in the direction of the DMA, in this case long.

With all this information, it’s pretty easy to tell that with DMA1 on top (gold) and Angle in a green cell, that it’s time to take long trades.

CHAPTER 3: DynamicMovingAverage Strategies

The simplest version of the strategy is simply to use the SDMA Indicator crossovers as signals to buy or sell. In this form it is very simple to use. All you need to do is tailor the lengths and scaling factors to produce the results you are looking for. You do this through optimizations.

I have found that the markets change over time. The market does not behave now as it did 10 years ago. To this end, I re-run optimizations on a regular basis to “tune up” the parameters. There is no fixed schedule on which to do this, but I would suggest running optimizations fairly often if you are using short timeframe bars. For instance, if you use weekly bars, you probably should optimize every few months or so, while if you are using 1-minute bars you should optimize as often as weekly.

Hint: you can't make more profit than the ideal for any particular symbol. It is a good idea to use my **PHW Indicator** to learn what the ideal profit is before embarking on optimizing the strategy.

There are several versions of the SDMA strategy with differing inputs. I have created conditions in some of them that allow trades only to happen if price moves beyond the signal bar plus/minus a specified amount and others that only take trades if the angle of movement is beyond a specified value. These versions have name changes and version variations to signify which they are.

Inserting a Strategy on a Chart

Obviously, first you must have a chart, of whatever symbol you are studying, and whatever time compression you wish. I suggest starting with 10 years of historical data on a daily chart.

A Strategy is simply rules to buy and sell, based on underlying indicator(s). A Strategy can be based on one or several or many indicators and other conditions.

In the case of my DynamicMovingAverage Strategy (SDMA), it is built simply on buying the upward crossover of the fast and slow lines, and selling the downward crossover.

Many strategies can be added together to form a more complex strategy. For instance, I immediately recommend adding my ExitStrategies to the DynamicMovingAverage (SDMA). And, if you want to trade like I do, consider using the DMA and my SunnyBands together. I can teach you that.

So, here we go on inserting the first strategy.

Steps to Insert the Strategy

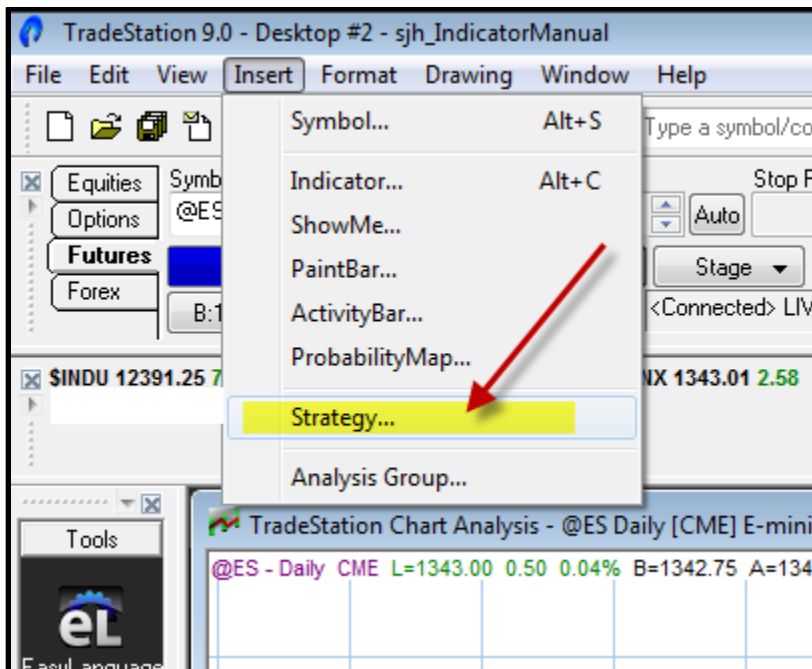

Figure 3.1—Insert  Strategy

1. **Insert** → **Strategy** (Figure 3.1)
2. Select the strategy (Figure 3.2)
3. Click **OK**

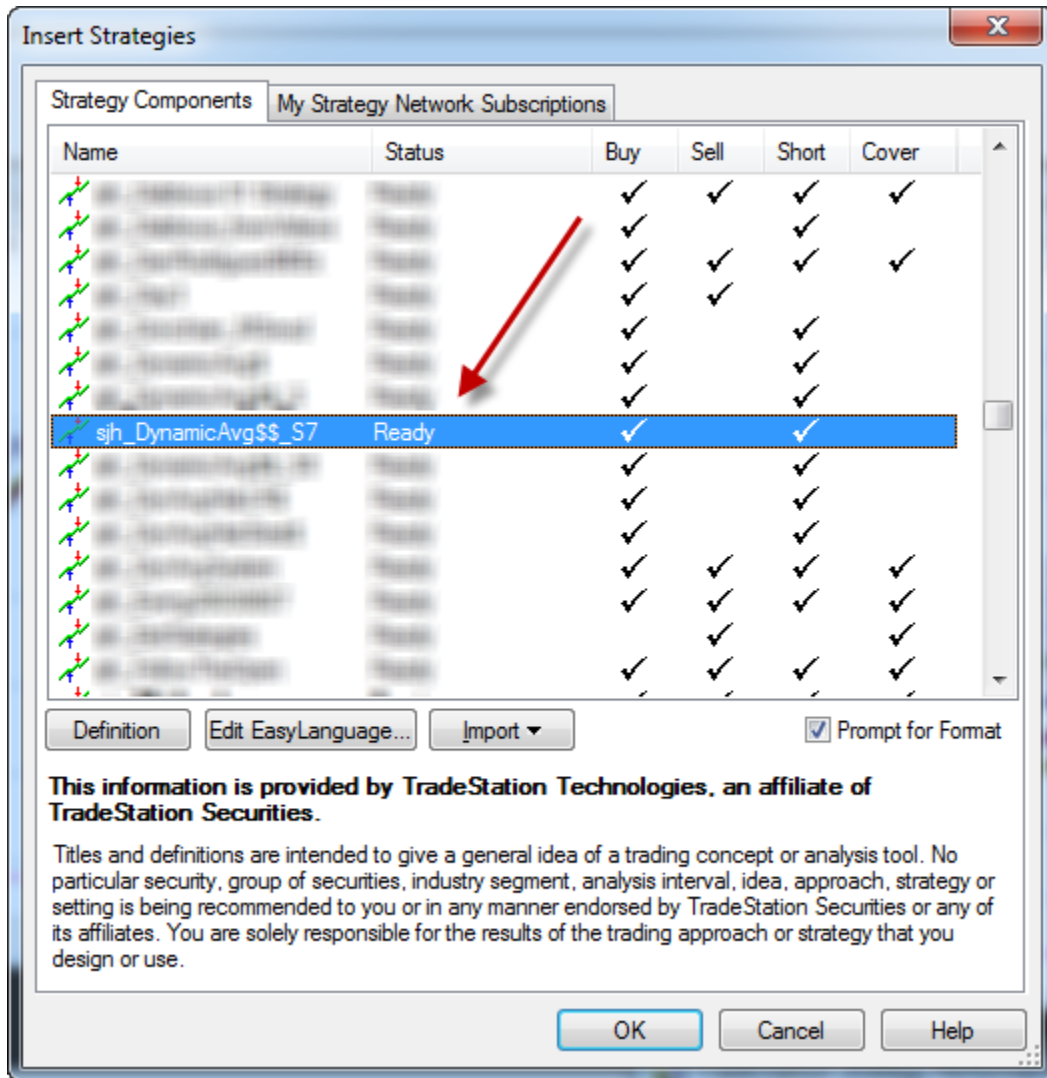

Figure 3.2—Choose the strategy

You must now setup the initial input parameters for the strategy. It makes good sense to set the inputs for the strategy to the same values as you used for the indicator. That way you can see visually where the crossover points are.

Input Values

The values I start with are:

```

INPUTS:
  j_Key(31), // a password value given to you on trial or license
  j_P1(4), // 1=open, 2=high, 3=low, 4=close for fast moving average
  j_P2(4), // 1=open, 2=high, 3=low, 4=close for slow moving average
  j_L1(8), // length of fast moving average
  j_L2(13), // length of slow moving average
  j_T1(0.25), // scaling factor for fast mav
  j_T2(0.25); // scaling factor for fast mav

```

```

j_Precision(2), // Number of decimals of precision for calculations
j_Indic("00"), // Password Key given by Sunny
j_Epsilon(0.01), // epsilon amount to add for stop entry
j_NbrBars(4) // number of bars to look back for Highest or Lowest

```

and are shown below in Figure 3.3:

Since you can't plot a chart from within a strategy, there are no inputs for color or thickness.

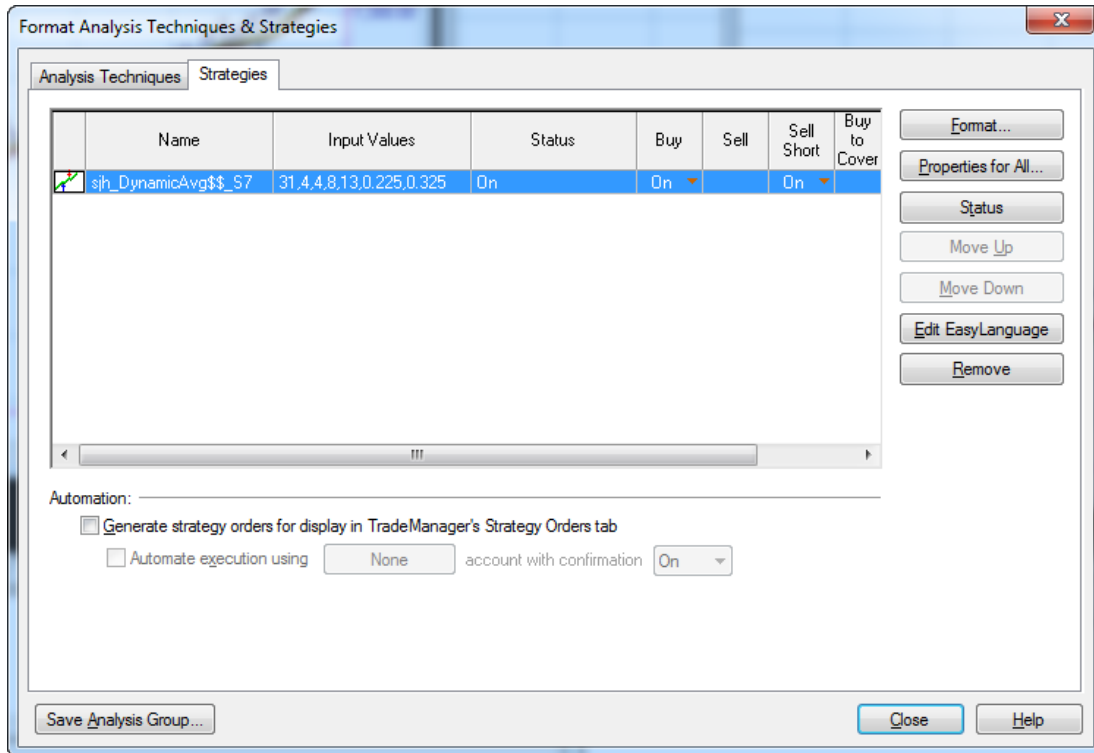

Figure 3.3: Set Input Parameters

Other than that, the inputs have the same meaning as in the indicator back in Chapter 2.

At this point, you will want to optimize 'til your heart's content. Remember to use my theory of how to optimize without over-optimizing, finding alligators and islands for the clustering effects of good optimization. If you didn't attend one of my talks on this subject, the read my article at www.moneymentor.com under the **Articles** link. It's currently the second article in the list. It is entitled "The Clustering Effects of Good Optimization." Several years ago it appeared in one of the international trading magazines. It's about time to publish it again.

On the subject of optimizing this particular strategy, here are some things to consider.

1. It doesn't make any sense to try to optimize the password value. Leave it the value I gave you.
2. Only the values P1 and P2 make any sense for Open, High, Low and Close. Don't try any decimal values.
3. For the lengths of the moving averages (L1 and L2), it doesn't make any sense to use a larger value for the fast moving average than for the slow moving average. Results would be backwards. So, always use smaller values for the fast moving average.

4. For the T-factor values (T1 and T2), always use decimal values between 0 and 1. Find the best fit for your application, but stay in that range. I always use 0.25.
5. When optimizing, remember that the number of tests you will run is equal to the number of tests for each variable, multiplied times each other. So, if you use 8 choices for Length1 and 8 choices for Length2 you will run 64 tests. If you use 8 choices for Length1 and 8 choices for Length2 and 8 choices for T1 and 8 choices for T2 it will be $(8 * 8 * 8 * 8) = 4,096$ tests. You can very quickly get up into the millions of tests, which is untenable. If that happens, simply select the **Genetic** option, right under the Exhaustive selection under **Method**.

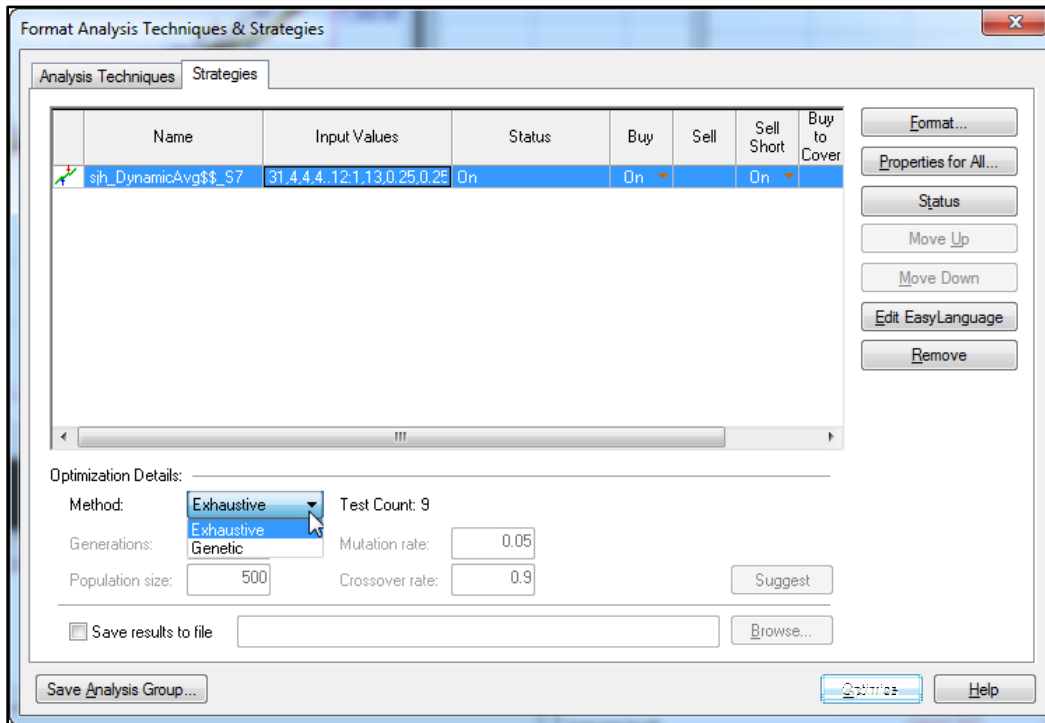

Figure 3.4: Genetic Testing option

After selecting the values to optimize, next click the **Optimize** button. (Figure 3.5) Then the tests will start running. This is where I always say “let ‘er rip!”

While they are running, don’t edit any of the related functions, indicators or strategies with the optimization running in the background. If you do, it will stop running the tests.

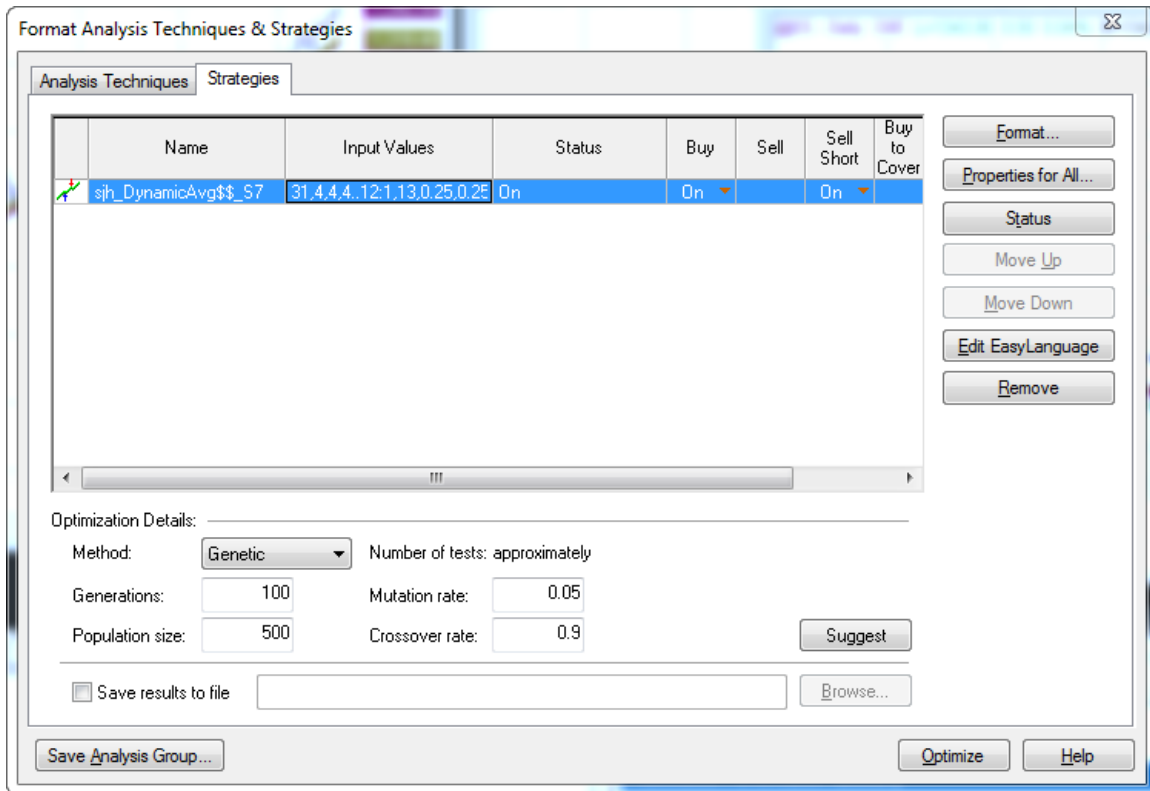

Figure 3.5: Click the Optimize Button

After you click the Optimize button, this is what I call “let ‘er rip!” While the tests are running, go do something else. Leave the computer alone to do its work.

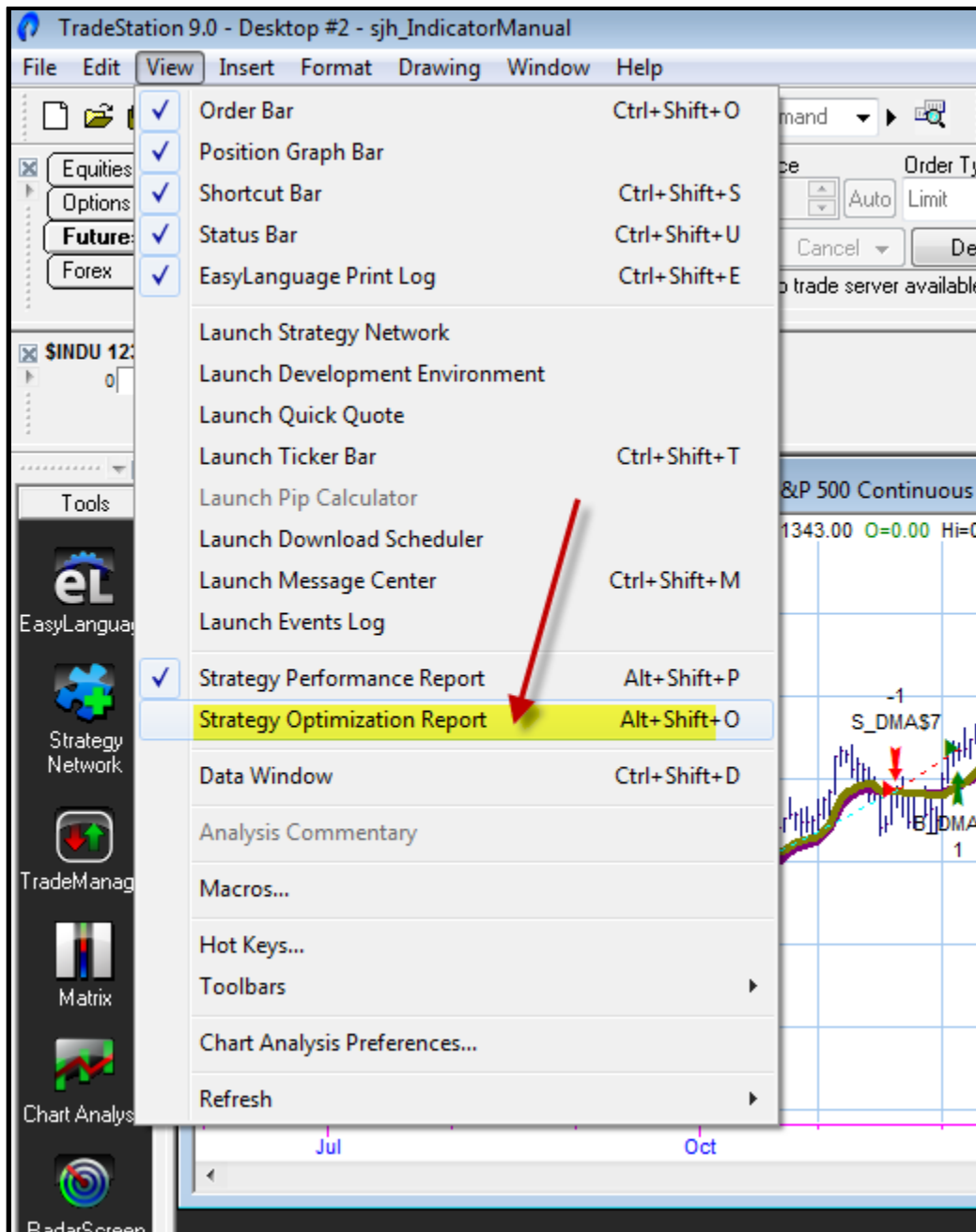

Figure 3.6: View → Strategy Optimization Report

Also, as soon as the optimization finishes, before you do anything else, go to **View** → **Strategy Optimization Report**, (Figure 3.6), and save the report. Otherwise, it will disappear and all the time you waited and all the work you did will be gone. It disappears very quickly, so do this step first thing.

To interpret and analyze your results refer to my article “The Clustering Effects of Good Optimization.”

The next figure shows the DMA Strategy on a chart, with its associated indicator. Notice that a Strategy shows buys and sells, while an indicator does not. You cannot optimize an indicator; optimization only makes sense on a strategy.

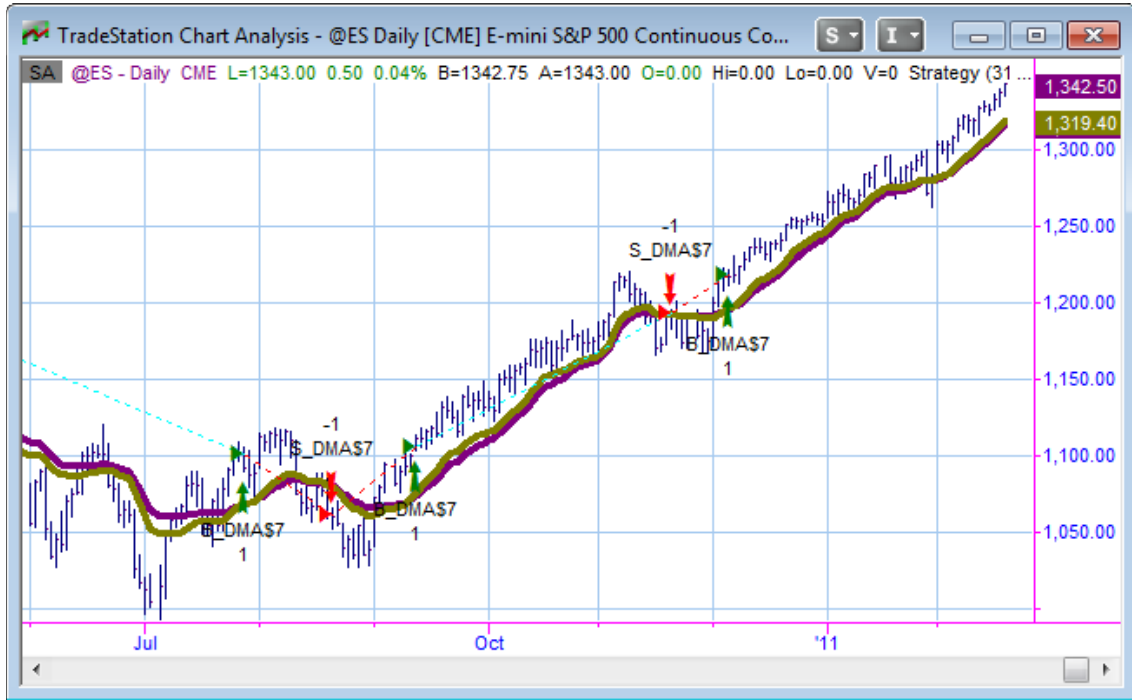

Figure 3.7: DMA Strategy on a Chart of the E-Mini S&P

The next figure shows the **Strategy Performance Report** that is associated with the strategy on Figure 3.7. It is very long, so I've only presented part of it here.

Note that I have not optimized the inputs for this example. I have simply used the same values I have been using with this strategy since 1991. You can work with it and optimize it and come up with your own results.

TradeStation Strategy Performance Report - @ES Daily (2/20/2001-2/18/2011)

Account (US Dollar) All

Display: Column View

TradeStation Performance Summary Collapse ^

	All Trades	Long Trades	Short Trades
Total Net Profit	\$38,537.50	\$15,825.00	\$22,712.50
Gross Profit	\$101,662.50	\$44,775.00	\$56,887.50
Gross Loss	(\$63,125.00)	(\$28,950.00)	(\$34,175.00)
Profit Factor	1.61	1.55	1.66
Roll Over Credit	\$0.00	\$0.00	\$0.00
Open Position P/L	\$6,212.50	\$6,212.50	\$0.00
Select Total Net Profit	\$18,162.50	\$20,162.50	(\$2,000.00)
Select Gross Profit	\$76,950.00	\$44,775.00	\$32,175.00
Select Gross Loss	(\$58,787.50)	(\$24,612.50)	(\$34,175.00)
Select Profit Factor	1.31	1.82	0.94
Adjusted Total Net Profit	\$6,494.46	(\$3,416.93)	(\$4,526.25)
Adjusted Gross Profit	\$79,477.92	\$32,356.65	\$36,774.73
Adjusted Gross Loss	(\$72,983.47)	(\$35,773.58)	(\$41,300.98)
Adjusted Profit Factor	1.09	0.90	0.89
Total Number of Trades	62	31	31
Percent Profitable	33.87%	41.94%	25.81%
Winning Trades	21	13	8
Losing Trades	41	18	23
Even Trades	0	0	0
Avg. Trade Net Profit	\$621.57	\$510.48	\$732.66
Avg. Winning Trade	\$4,841.07	\$3,444.23	\$7,110.94
Avg. Losing Trade	(\$1,539.63)	(\$1,608.33)	(\$1,485.87)
Ratio Avg. Win:Avg. Loss	3.14	2.14	4.79
Largest Winning Trade	\$24,712.50	\$6,075.00	\$24,712.50
Largest Losing Trade	(\$7,500.00)	(\$5,000.00)	(\$5,000.00)

Figure 3.8: Strategy Performance Report

Latest Version of Dynamic Moving Average Strategy

The latest version of the DMA Strategy has some new components in it. The inputs address setting filters for the DMA, so that the trade is not taken until certain conditions become true.

Here are the inputs for version 11.02, also referred to as DMABufferAngle :

```

INPUTS:
  j_Key(2047),           // your password key
  j_P1(4), {OHLC = 1234} // 1=open, 2=high, 3=low, 4=close for fast
                        // moving average
  j_P2(4), {OHLC = 1234} // 1=open, 2=high, 3=low, 4=close for fast
                        // moving average
  L1(8),                // length of fast moving average
  L2(13),               // length of slow moving average

```

```

j_T1(0.25),           // scaling factor for fast mav
j_T2(0.25),           // scaling factor for fast mav
j_Precision(2),       // Number of decimals of precision for
                      // calculations
j_AngLen(10),         // Nbr of bars for Angle Line
j_AngleAbove(2),      // Angle must be more than this to take trade
j_BufferAbove(4),     //only trade if crossover is > this buffer above
j_BufferBelow(4)     //only trade if crossover is > this buffer below
;

```

These values are essentially the same as the previously listed inputs with the exception of the last 4 input values. These new input values are to allow you to force the market to move in your direction before you take the trade. This can be very valuable in choppy markets, where you might just want to stay in the same position you were originally in until the market actually starts to trend.

The values `j_AngLen` and `j_AngleAbove` are specific to the Angle drawn on the last `n` number of bars on the chart. The values `j_BufferAbove` and `j_BufferBelow` are specific to forcing a buffer around price that must be exceeded before taking the trade.

`j_AngLen` is the number of bars on which to calculate the angle of the line. `j_AngleAbove` is the number of the angle which must be exceeded before taking the trade. For instance, if you want to use the last 10 bars to draw a line, and you want it to slope more than 2 degrees before you consider the trade, then you would specify `j_AngLen = 10` and `j_AngleAbove = 2`.

`j_BufferAbove` is the size of the buffer, in percent, which must be exceeded on an upward move before allowing the move. Correspondingly, `j_BufferBelow` is the percentage size of the downward move which must be exceeded before allowing the trade.

And in the newest version

In the newest version of the `DynamicAverageBufferAngle` Strategy I have added one more input. This value, called `j_UseOpenOrClose` allows you to choose whether the buy or sell order is executed on the Close of This Bar, or on the Open of the Next Bar.

To select Open of Next Bar, set the input value to 0 (zero).

To select Close of This Bar, set the input value to 1.

This was a user request and consequent modification.

And in another newer version

In the latest version (`12.05Buffer`) I have simplified the inputs and decision making so that it only takes a trade if price goes beyond a multiplier (which you input) times a tick beyond the signal value. So, if the signal to buy ES is given at 1305.00, and you specify the multiplier to be 1, the strategy will wait until price exceeds 1305.00 by one tick before it places the order.

In this version you would want to optimize the above standard inputs as well as the multiplier value (which should be an integer).

Yet newer still (version 13.02.27)

In this version of the Dynamic Average Histogram I have added an input (`j_Data2(0)`) that has two possibilities for its value. If you use 0 (zero) that means there is no second data symbol on the chart; if it is 1 (one) that signifies that there is a second symbol or second timeframe on the chart. For instance, I use a 1-minute chart overlaid with a 5-minute chart.

I like to see things at a glance, so I wanted to quickly visualize how the Histogram of the 1-minute chart compares to the Histogram of the 5-minute chart. Are they in agreement, or are they in divergence? So, now if the input value is 1, that tells me that both symbols are on the chart and to plot two histograms.

You can have them on two subgraphs or overlaid on one subgraph just by clicking and dragging the indicator.

Plotted below in Figure 3.9 is a chart of the two ES symbols with the Histograms in two subgraphs.

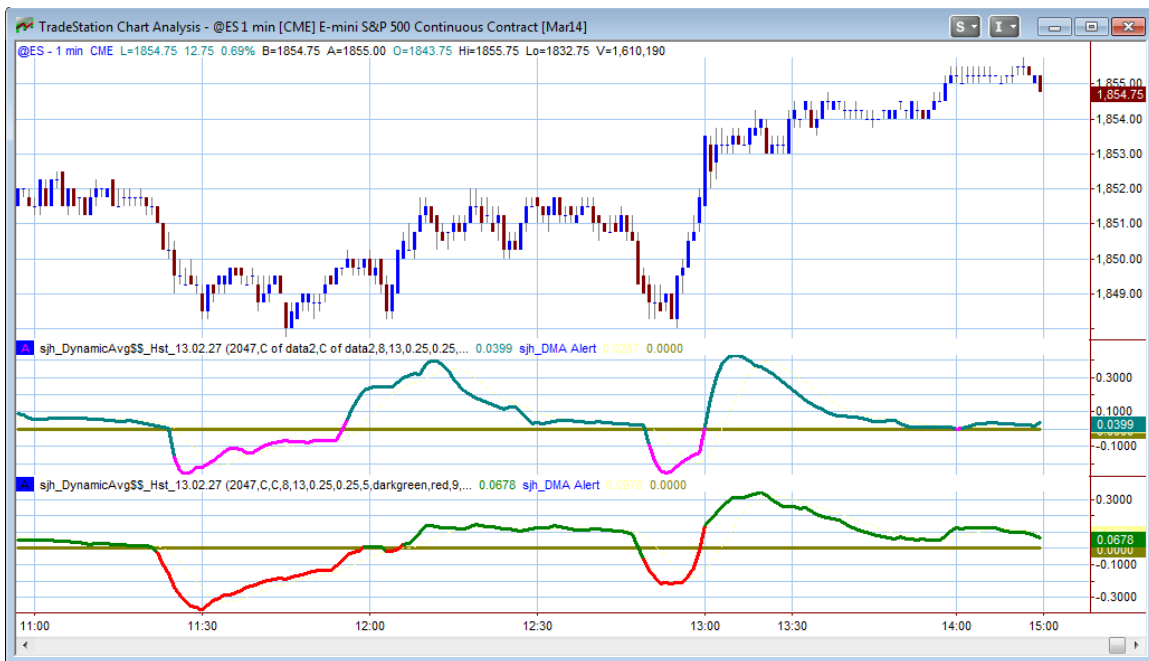

Figure 3.9: Double Histogram in Two Subgraphs

Notice that for the top subgraph I have used magenta and darkcyan for the indicator's colors, while on the bottom subgraph I am using red and darkgreen. That way, when I overlay them (in the next figure) I can quickly tell them apart. So, now let's look at a chart where they are overlaid. See Figure 3.10 below.

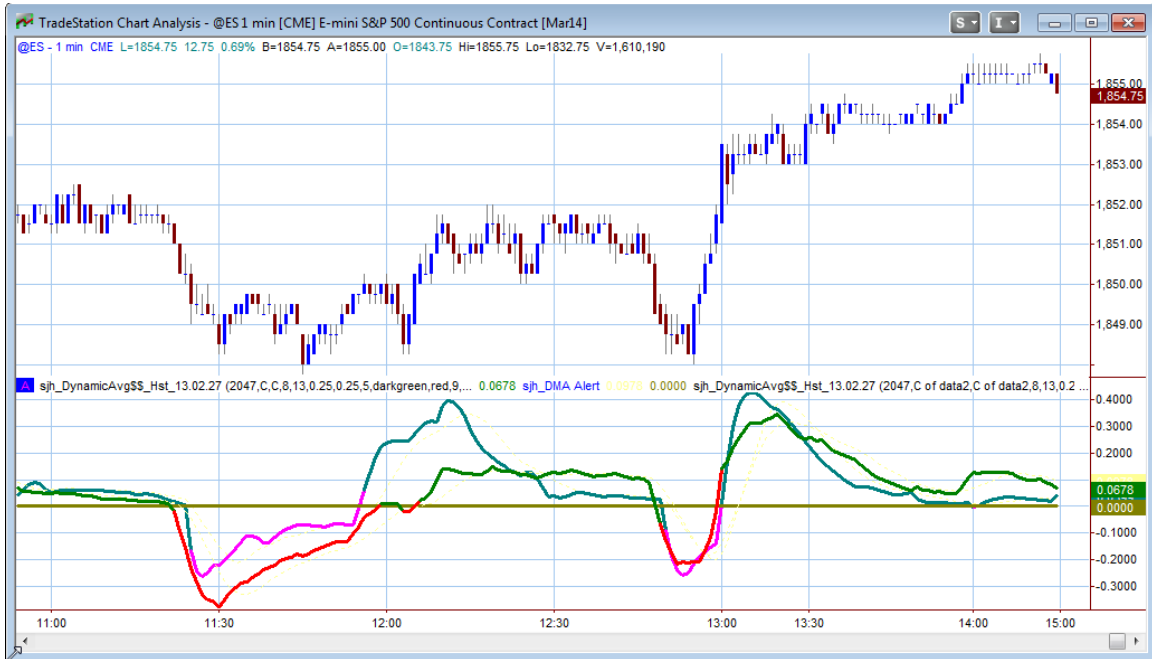

Figure 3.10 Double Histogram in One Subgraph

This is a handy new embellishment for me. It shows me when both the 1-minute and 5-minute (or any timeframes of your choosing) are in agreement.

Keep in mind that selecting 0 (zero) for this input tells me that there is no second datastream and turns off the feature.

CHAPTER 4: Dynamic Moving Average Histogram

Once upon a time, a student of mine asked me to make my DynamicMovingAverage easier to read. He said that he couldn't see the crossovers. So, I programmed the histogram version of the indicator so that he could readily see where the DMA crossed over zero line. To make it even more obvious, I turned the portion of the line that was greater than zero to **green**, and the portion below zero to **red**. That way, he could easily read the crossovers.

That's how the DMAHistogram indicator was born.

It turns out that the Histogram is actually more useful than just reading crossovers. If you will look closely at the indicator in Figure 4.1 and ask yourself my favorite question ("What is true?"), you will find that there are other things to read in this indicator.

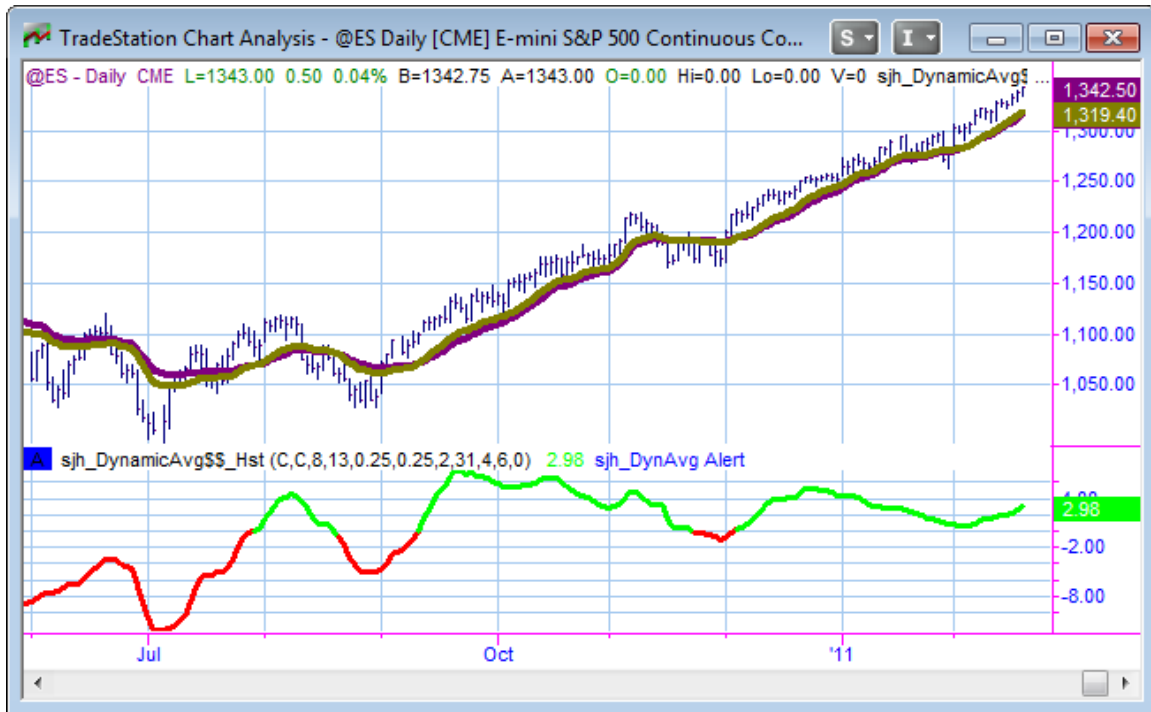

Figure 4.1: DMAHistogram Indicator

In this figure (4.1) I have left the DynamicMovingAverage on the chart so you can compare it to the Histogram version. It is much simpler to read red and green.

Additionally, I provided inputs with which you can add any of the available averages to the DMAHistogram. There are times you might wish to adjust your trading to not only the crossovers of the DMA, but to the DMAHistogram's crossover of its own moving average. So, by adjusting the values of the `j_WhichAverage` input from 1 to 6, you can choose different moving averages as follows:

```

j_Which =
1      Harmonic Mean
2      Simple Moving Average
3      Exponential Moving Average
4      Weighted Moving Average
5      Sunny's Dynamic Moving Average
6      sjh_Solar09 Proprietary Average
7      MACD
    
```

The `j_Avg` value has two purposes. If you set it to 0, then the average is not plotted. If you set it to any other positive number, that number is used as the length of the moving average.

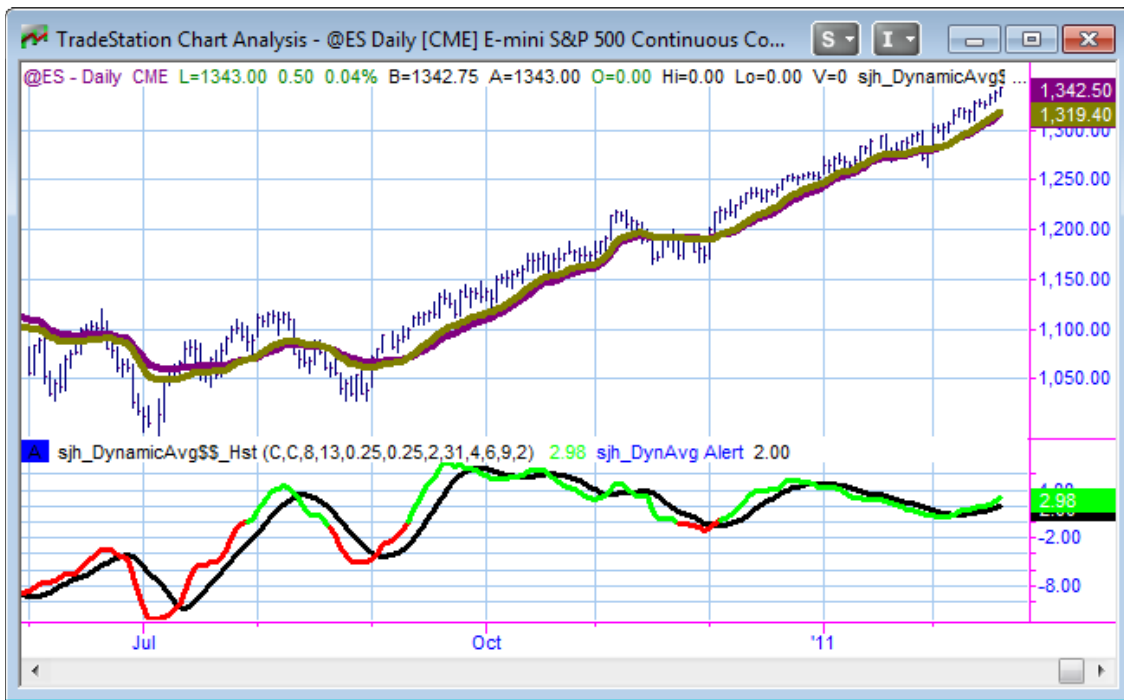

Figure 4.2: Moving Average of the DMAHistogram turned on

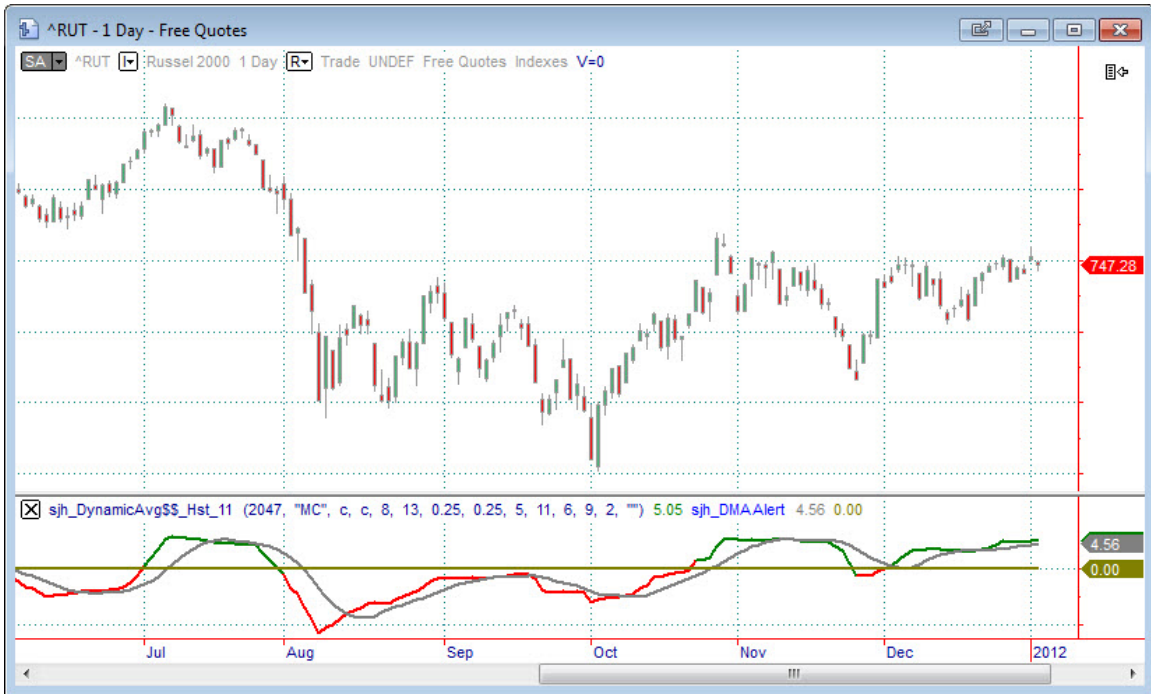

Figure 4.3 DMAHistogram on MultiCharts

If this isn't enough, you can add a horizontal line at the zero value, so you can't possibly miss the crossover. It looks like Figure 4.3 with the zero horizontal line.

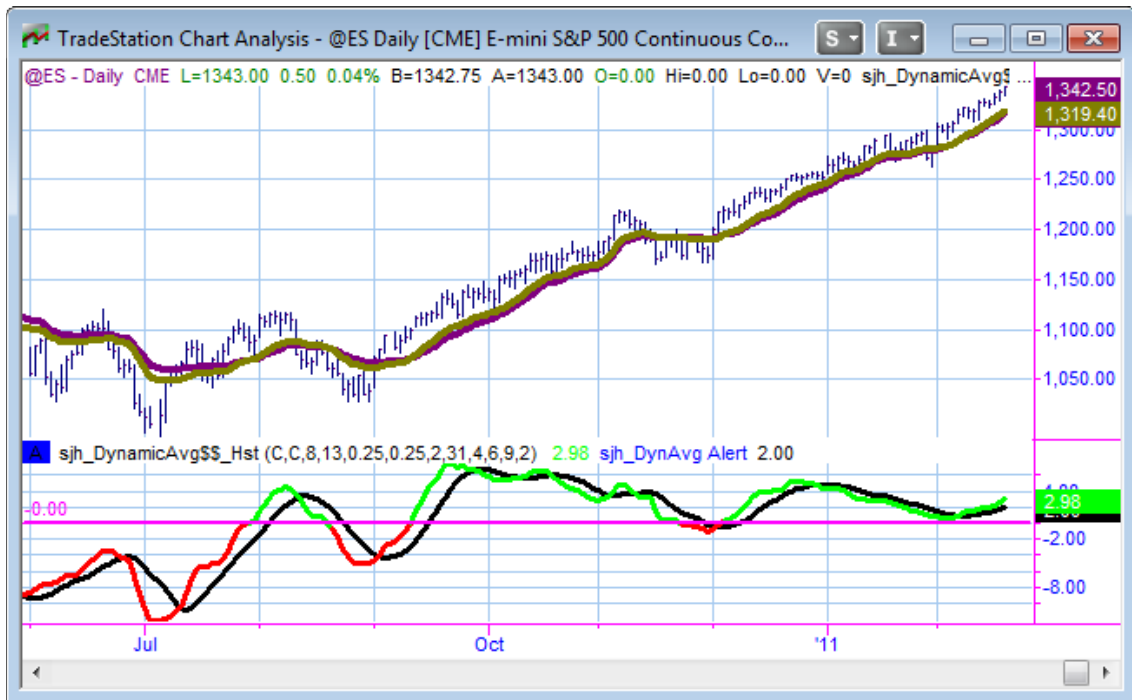

Figure 4.4: DMA Histogram with Zero Line

Now, you might notice some more true things about the DMAHistogram. To make it a lot easier, I have put a vertical dotted line marker at every significant high and low turning point. Notice how well the turning points of the market match most of the turns in the histogram.

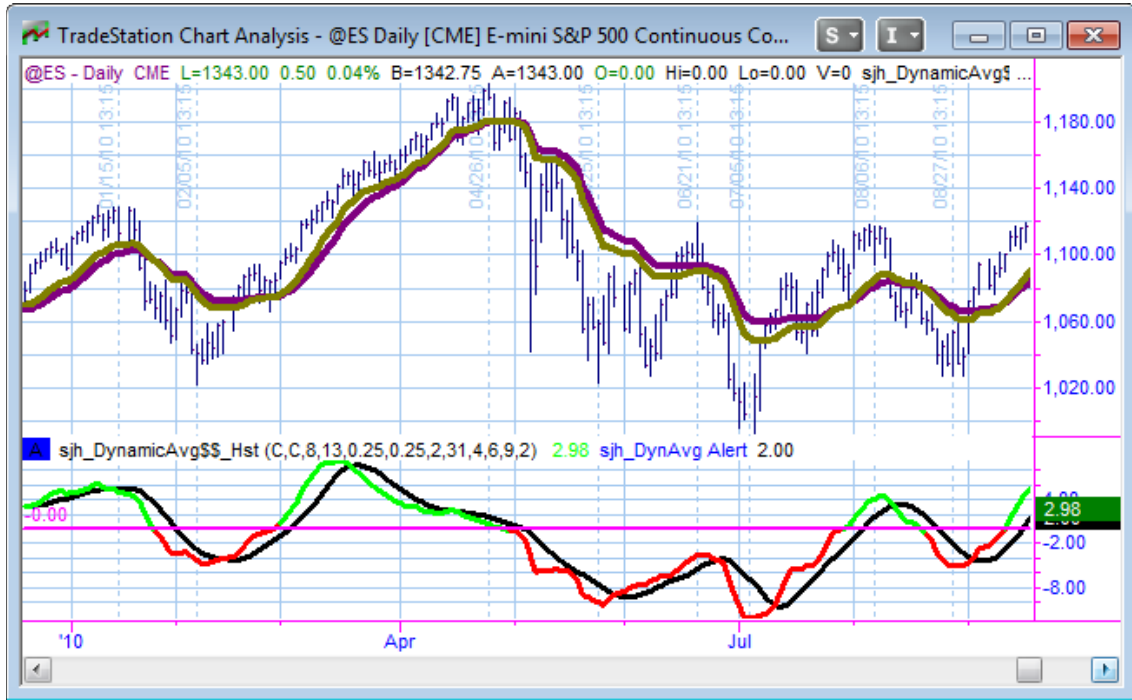

Figure 4.5: DMA Histogram with turning points marked by Vertical Lines

Example Uses:

1. You can use this indicator to show divergence.
2. You can use this indicator to show crossovers of the zero line, when the red line turns to green and vice versa.
3. You can use this indicator to show early crossovers, as when the yellow line is on top of the colored line showing a bearish situation and when the yellow line is on the bottom of the colored line showing a bullish situation.
4. You can tell weak moves from strong moves using the value of the moving average, with high values showing strong moves.

Yet newer still (version 13.02.27)

In this version of the Dynamic Average Histogram I have added an input (`j_Data2(0)`) that has two possibilities for its value. If you use 0 (zero) that means there is no second data symbol on the chart; if it is 1 (one) that signifies that there is a second symbol or second timeframe on the chart. For instance, I use a 1-minute chart overlaid with a 5-minute chart.

I like to see things at a glance, so I wanted to quickly visualize how the Histogram of the 1-minute chart compares to the Histogram of the 5-minute chart. Are they in agreement, or are they in divergence? So, now if the input value is 1, that tells me that both symbols are on the chart and to plot two histograms.

You can have them on two subgraphs or overlaid on one subgraph just by clicking and dragging the indicator.

Plotted below in Figure 4.6 is a chart of the two ES symbols with the Histograms in two subgraphs.

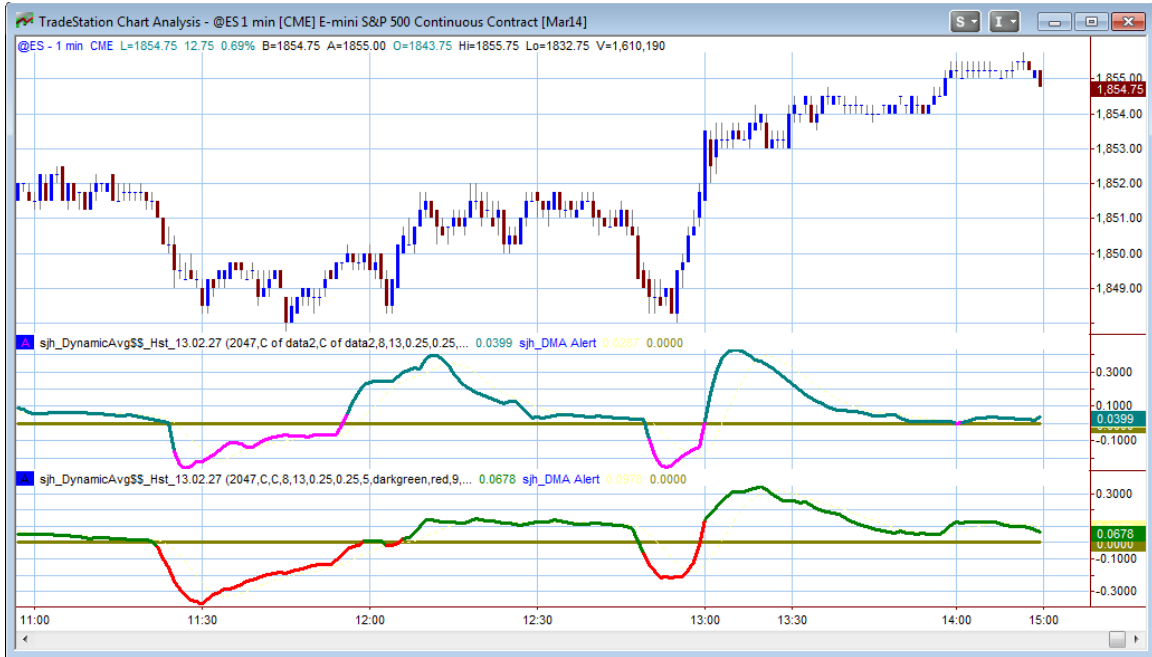

Figure 4.6: Double Histogram in Two Subgraphs

Notice that for the top subgraph I have used magenta and darkcyan for the indicator’s colors, while on the bottom subgraph I am using red and darkgreen. That way, when I overlay them (in the next figure) I can quickly tell them apart. So, now let’s look at a chart where they are overlaid. See Figure 4.7 below.

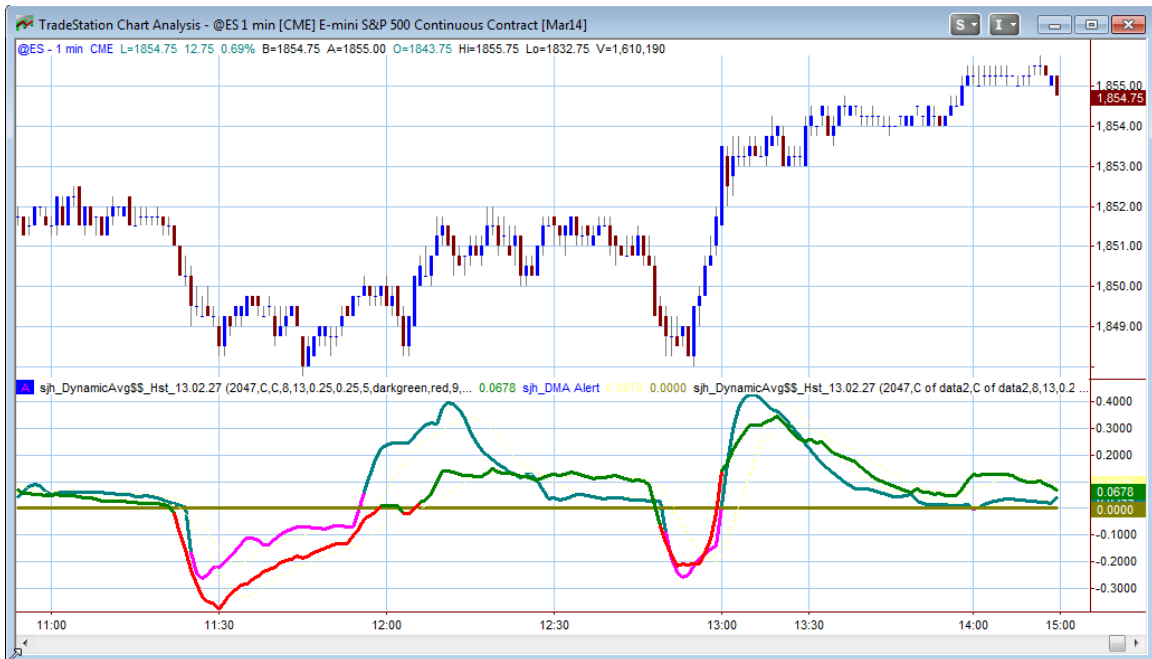

Figure 4.7 Double Histogram in One Subgraph

This is a handy new embellishment for me. It shows me when both the 1-minute and 5-minute (or any timeframes of your choosing) are in agreement.

Keep in mind that selecting 0 (zero) for this input tells me that there is no second datastream and turns off the feature.

CHAPTER 4A: Dynamic Moving Average for RadarScreen

Another client asked me to make the output of the histogram available in RadarScreen, which would permit sorting and ordering stocks to find the best trading opportunities. What a great idea! So, here's what the indicator looks like on RadarScreen.

Symbol	Interval	Description	Last	Net Chg	Volume Today	sih DMA...	sih DMA ...	SDMA	Dir	MidAngle	DifAngle
ANET	Daily	Arista Networks	314.07	-1.48	176,472	298.50	296.33	Bullish	//	59.55	20.23
ARE	Daily	Alexandria R.E.	168.26	-0.14	372,774	166.75	166.39	Bullish	^	1.07	-1.08
Watch List											
ETHUSD	Daily	Ethereum / US I	2,122.25	50.70	84,356	1,920.78	1,890.49	Bullish	^	85.62	-31.67
NFLX	Daily	Netflix Inc	556.38	1.07	2,102,689	534.18	531.32	Bullish	//	65.54	44.13
TRV	Daily	The Travelers Cc	151.82	0.17	437,981	151.06	150.81	Bullish	//	0.12	0.03
Dow Jones Industrial Average											
\$INDU	Daily	Dow Jones Indu:	33,690.89	-109.71	595,897	32,996.98	32,871.95	Bullish	//	89.52	85.16
AAPL	Daily	Apple Inc	131.53	-1.47	60,254,975	126.20	125.79	Bullish	//	43.81	25.08

Figure 4A.1—RadarScreen DMA_H indicator

This one bears some explanation. You are already accustomed to looking at the gold and purple lines of the DMA, which are displayed numerically in the first two columns of the “sjh_R_DMA_21.04.03” indicator above. The next two columns of this indicator

XXXXXXXXXXXXXXXXXXXXXXXXXXXX

CHAPTER 5A: DynamicMovingAverage Function

This function is able to be used to create your own indicators and strategies based on the math in my DynamicMovingAverage.

These are the inputs:

- `j_Key(2047),` // your password
- `j_Vendor("TS"),` // TS means TradeStation; MC means MultiCharts
- `j_Price1(C),` // C is for close, but you can use ANY input
- `j_Price2(C),` // C is for close, but you can use ANY input
- `j_L1(8),` // Length of first DMA average (seed value)
- `j_L2(13),` // Length of second DMA average (seed value)
- `j_T1(0.25),` // Smoothing factor for first line (I just leave it at 0.25)
- `j_T2(.25),` // Smoothing factor for second line (I just leave it at 0.25)
- `j_SmoothLength(9),` // Over how many bars to smooth the indicator
- `j_Indic(" "),` // Reserved for later use
- `j_Precision(4)` // How many decimals of precision to round to

;

CHAPTER 5: SunnyBands Indicator

The SunnyBands Indicator is another off-shoot of my **DynamicMovingAverage (DMA)** indicator. This one was designed to allow me to investigate the **Excursions from the DMA**, both favorable and adverse. The “bands” are Average True Ranges away from the DMA.

I found by research, testing, and lots of looking at charts, that the best settings for the SunnyBands bands, is 1.2 ATRs and 2.0 ATRs. You can change the values to anything you find works for you, through the inputs.

These bands are NOT like Bollinger Bands. In Bollinger Bands, John uses **Standard Deviations** away from an **exponential moving average**. Standard Deviations tell the market where is “should” go; **ATR**s (which I use) ask the market where it has been and **is going**. And the exponential moving average is the one with the most whipsaw. **My DMA is smooth and dances seamlessly with the market.**

With my indicator, **two things are unique**. Primarily, the DMA is unlike anyone else’s moving average. My DMA calculates its own lengths dynamically within the program. Then, on top of that, the market moves about as much as it usually moves, which led me to use Average True Range to measure how much it usually moves.

NOTES:

1. As of 10/22/2021 I have added features to allow for Commentary and WalkForward features in SunnyBands. These features allow you to see the information for any bare you click on with Commentary turned on.
2. As of 7/6/2011 I have added code to print some very important values (to my personal trading) on the right-hand edge of the chart. These new features are shown below in the section called **Addendum**.
3. As of 7/15/2011 I have added the ability to choose colors for the Bands themselves. I found that I like to overlay 1 minute bands and 5 minute bands, and needed to be able to differentiate them. So, I’ve added 2 inputs: `j_TopColor` and `j_BotColor`. See Figure 5.1.

Figure 5.1—SunnyBands without Commentary turned on

Figure 5.2—SunnyBands with Commentary turned on

Notice in the Commentary window to the right of the chart that the text changes color depending on circumstances. For instance, the word Close is darkgreen if the current price is up from the previous price and red if it is down.

The UIB (Upper Inner Band) is the teal color of the chart band, and likewise for the outer bands which are darkgreen.

The MidAngle turns color like Close: it's red if the angle is down and darkgreen if the angle is up.

The DMAGold line is gold and the DMAPurple is purple.

I love to make things visually pleasing and informative, and this is my latest effort.

In the Figures above, I have set the number of Average True Ranges for the inner bands equal to 1.2. and the ATRs for the InnerBands to 2.0. That means, roughly, that a point is plotted one point two (1.2)

times the range of the average last n number of bars away from the DMA and 2.0 times the range for the Outer Bands.

Basically, if the range of the last n (let's say 9) bars was 5 points, then the band would be plotted 6 points above and 6 points ($1.2 * 5 = 6$) below the value of the DynamicMovingAverage for the inner bands.

More specifically, with varying inputs you can plot a different amount of ATRs above the fast moving average than the amount of ATRs below the slow moving average. This makes sense because the market usually moves downward faster and farther than it moves upward. That's why I have allowed for different values for the upper and lower bands.

Putting the SunnyBands on a Chart

As before, to place this indicator on your chart, simply go to **Insert** → **Indicator** and locate the indicator named **sjh_I_SunnyBands**. Click **OK**. Then go to **Format** → **Analysis Techniques** and set the inputs values as shown in Figure 5.3. From time to time I make alterations to my indicators, enhancing them and improving them. If these numbers don't exactly match your indicator, then it may be you have a newer and improved version.

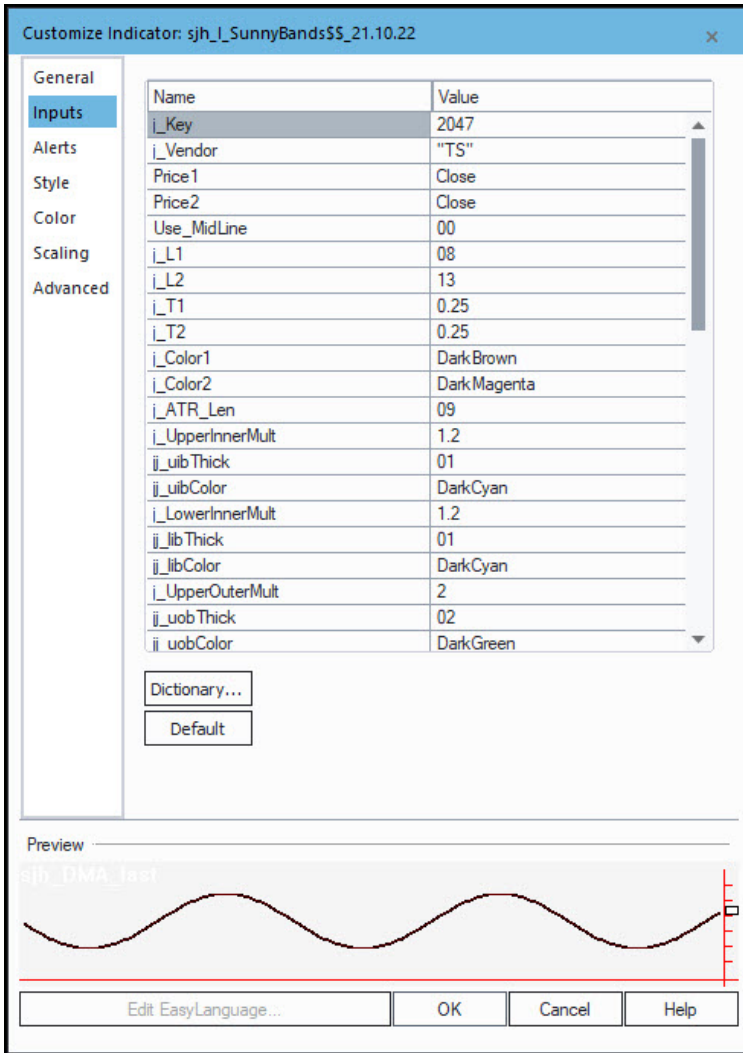

Figure 5.3—Inputs to SunnyBands

Figure 5.1 shows SunnyBands on a TradeStation window. Also, Figure 5.4a shows SunnyBands, but with a black background.

Figure 5.4—SunnyBands on a Black Background

The next figure (Figure 5.5) shows two SunnyBands charts overlaid on one chart. This chart shows 1-minute bars and 5-minute bars (hidden) so you can see the interplay of the two. Notice that the 5-minute Bands are colored DarkCyan, and that the 5-minute DMA is Magenta and DarkGreen. Notice how the inner SunnyBands follow the outer SunnyBands in much the same way that price follows the single SunnyBands. Again, we watch for values hitting the upper bands and then moving to the opposite bands.

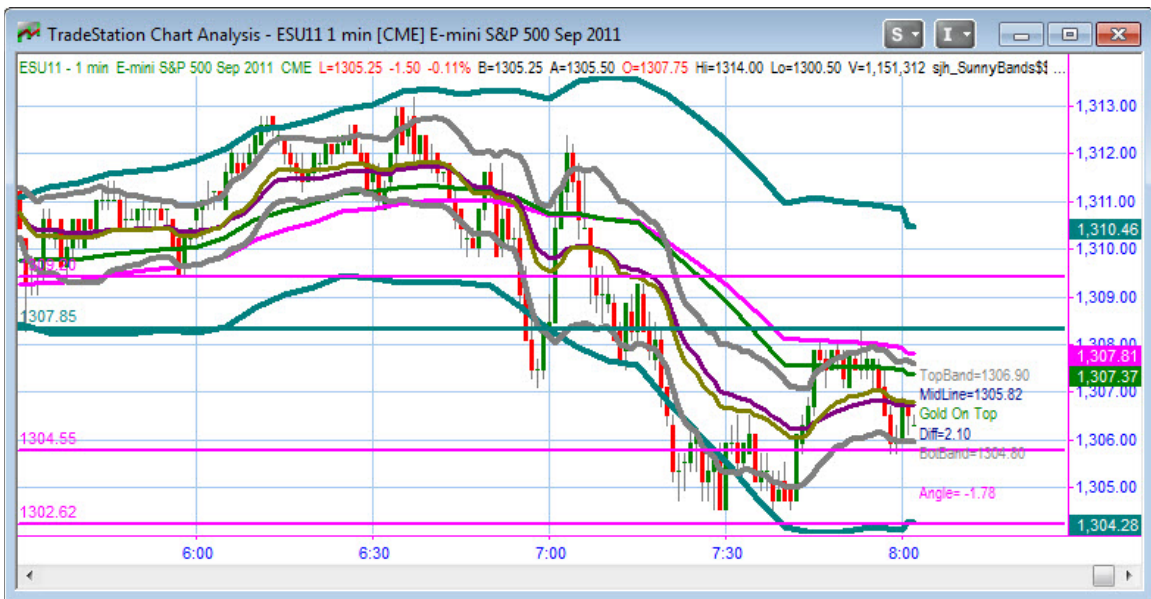

Figure 5.4—Overlaid SunnyBands (1-min and 5-min)

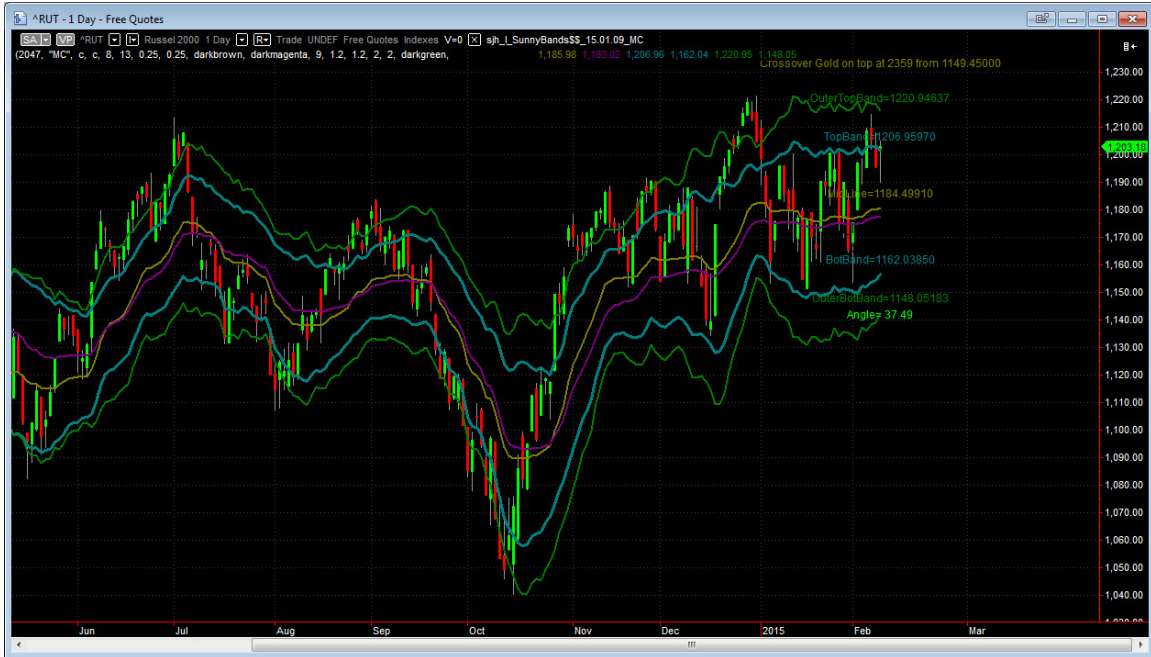

Figure 5.4a—SunnyBands in MultiCharts

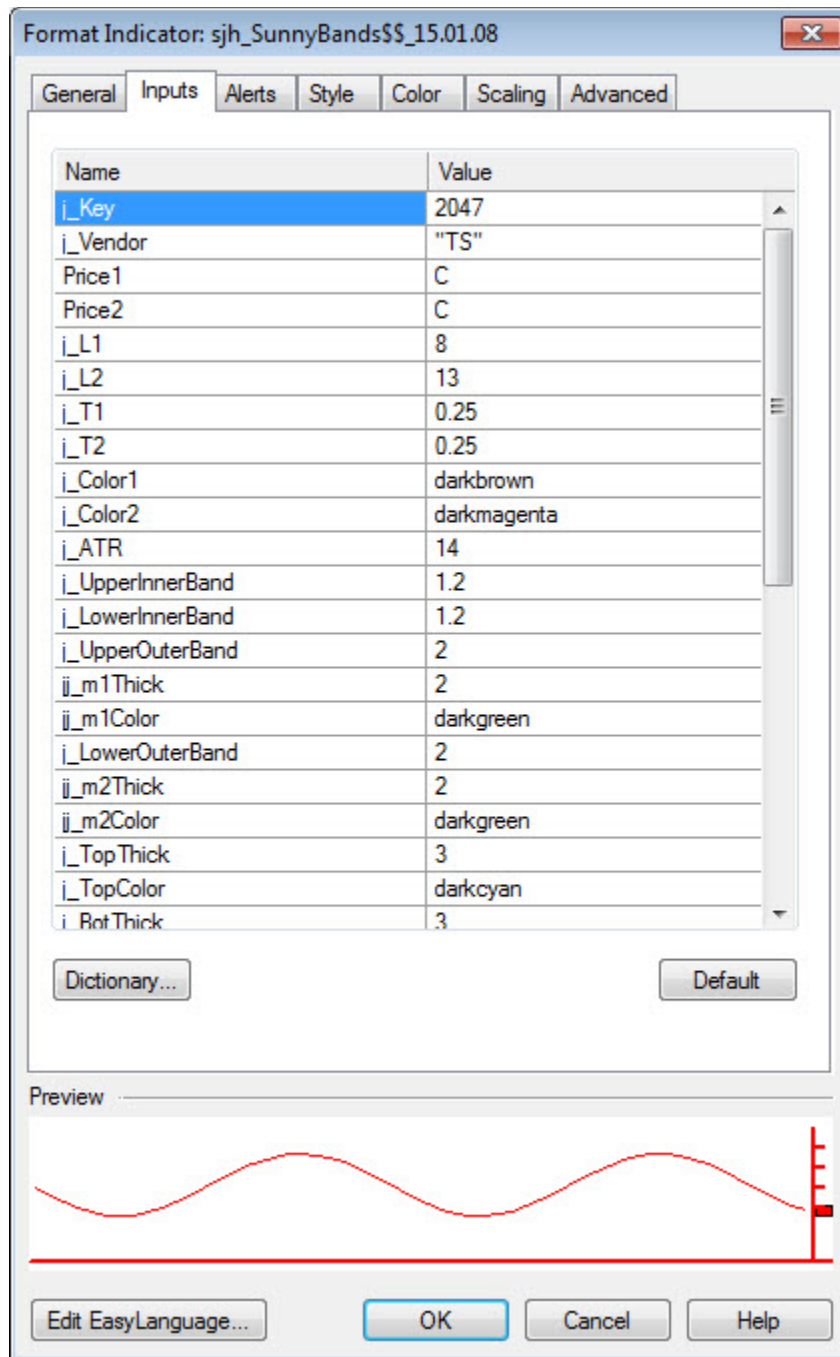

Figure 5.5 Format SunnyBands

This indicator essentially has the same inputs as the DynamicMovingAverage, although it does have a few extras. Next, I'll show you the inputs.

Input Values for the SunnyBands (version 7)

```

INPUTS:
j_Key(1348),           //Password Key
Price1(C),            //Price for Fast DMA (O, H, L, C)
Price2(C),            //Price for Slow DMA (O, H, L, C)
j_L1(8),              //Length of Fast DMA
j_L2(13),             //Length of Slow DMA
j_T1(0.25),           //Smoothing Factor for Slow DMA line
j_T2(0.25),           //Smoothing Factor for Slow DMA line
j_Color1(14),         //Color of Fast DMA
j_Color2(12),         //Color of Slow DMA
j_ATR(14),            //Length of Average True Range
j_m1(1.5),            //Number of ATRs above
j_m2(1.5),            //Number of ATRs below
j_TopThick(3),        //Thickness of Upper Band Line
j_TopColor(DarkGray), //Color of Upper Band
j_BotThick(3),        //Thickness of Lower Band Line
j_BotColor(DarkGray), //Color of Lower Band
j_DMAFastThick(2),    //Thickness of Fast DMA Line
j_DMASlowThick(2),    //Thickness of Slow DMA Line
j_Indic(""),          //Password for SunnyBands Future use

```

Indicators can't be optimized, but for finding the best fits with this indicator you should experiment with different values for j_L1 and j_L2 as well as j_T1 and j_T2. The other important values for experimenting are j_ATR (try values from 5 to 15), and j_m1 and j_m2. Just look for the best visual fit.

Input Values for the SunnyBands (version 11)

```

INPUTS:
j_Key(2047),          //user's password key
j_Vendor("TS"),      //"TS"=TradeStation; "MC"=MultiCharts
Price1(C),            //Open, High, Low or Close
Price2(C),            //Open, High, Low or Close
j_L1(8),              //Length of Fast DMA
j_L2(13),             //Length of Slow DMA
j_T1(0.25),           //Smoothing Factor for Fast DMA line
j_T2(0.25),           //Smoothing Factor for Slow DMA line
j_Color1(14),         //Color of Fast DMA
j_Color2(12),         //Color of Slow DMA
j_ATR(14),            //Length of Average True Range
j_UpperBand1(1.2),    //Number of ATRs above for first band
j_LowerBand1(1.2),    //Number of ATRs below for first band
j_UpperBand2(2),      //Number of ATRs above for second band
jj_m1Thick(2),        //Thickness of 2nd Band upper
j_LowerBand2(2),      //Number of ATRs below for second band
jj_m2Thick(2),        //Thickness of 2nd Band lower
j_TopThick(3),        //Thickness of Upper Band Line
j_TopColor(black),    //Color of Upper Band
j_BotThick(3),        //Thickness of Lower Band Line
j_BotColor(black),    //Color of Bottom Band
j_DMAFastThick(2),    //Thickness of Fast DMA Lines
j_DMASlowThick(2),    //Thickness of Slow DMA Lines
j_Indic(""),          //Password of Future Use
j_Precision(2),       //How many decimal places to use in calculations,
j_LRLength(5),        //How many bars to average linear regression angle?

```

```

j_SwitchForexCommission(false),
                                //reserved for future use
o_jKey(0),                       //Output variable
j_SwitchOff(1 {1=TextOn}),
                                //Switch Text On or Off
j_DisplaceText(1)               //Integer Value to Increase or Decrease Time
                                Forward/Back to place texts
;

```

Inputs for the Current Version of SunnyBands (15.01.08)

```

INPUTS:
j_Key(2047),                     //user's password key
j_Vendor("TS"),                 //"TS"=TradeStation; "MC"=MultiCharts
Price1(C),                      //Open, High, Low or Close
Price2(C),                      //Open, High, Low or Close
j_L1(8),                        //Length of Fast DMA
j_L2(13),                      //Length of Slow DMA
j_T1(0.25),                    //Smoothing Factor for Fast DMA line
j_T2(0.25),                    //Smoothing Factor for Slow DMA line
j_Color1(14),                  //Color of Fast DMA
j_Color2(12),                  //Color of Slow DMA
j_ATR(14),                     //Length of Average True Range
j_UpperInnerBand(1.2),        //Number of ATRs above for first band
j_LowerInnerBand(1.2),        //Number of ATRs below for first band
j_UpperOuterBand(2),          //Number of ATRs above for second band
jj_m1Thick(2),                 //Thickness of 2nd Band upper
jj_m1Color(green),            //Color of Upper Outer Band
j_LowerOuterBand(2),          //Number of ATRs below for second band
jj_m2Thick(2),                 //Thickness of 2nd Band lower
jj_m2Color(green),            //Color of Lower Outer Band
j_TopThick(3),                 //Thickness of Upper Band Line
j_TopColor(cyan),             //Color of Upper Band
j_BotThick(3),                 //Thickness of Lower Band Line
j_BotColor(cyan),             //Color of Bottom Band
j_DMAFastThick(2),            //Thickness of Fast DMA Lines
j_DMASlowThick(2),           //Thickness of Slow DMA Lines
j_Indic("0000"),              //Password of Future Use
j_Precision(2),               //How many decimal places to use in
                                calculations,
j_LRLength(5),                //How many bars to average linear regression angle
j_SwitchForexCommission(false),
                                //reserved for future use
o_jKey(0),                       //Output variable
j_SwitchOff(1 {1=TextOn}),
                                //Switch Text On or Off
j_DisplaceText(1)               //Integer Value to Increase or Decrease Time
                                Forward/Back to place texts
j_TurnOnCurrentPrice(0),      //Shows the value of the current price and its
                                level if 1, otherwise do not show
j_BarsDisplace(1),            //How many bars to the right to displace text if
                                number is positive, to the left if negative
j_Printing(0),                 //Print diagnostics in the EasyLanguage Output
                                Bar if 1, otherwise no printing
j_TextColor(black)             //Color to make the "Diff" text (should be
                                opposite of the background color; you can't
                                see black text on a black background)
;

```

Analyzing the SunnyBands

Notice, back in Figure 5.1, that price very rarely moves outside of the SunnyBands, either top or bottom. We can also pretty much say that price will follow the band line, in the extreme, until it “changes its mind” and decides to go in the other direction. A reversal generally comes when price moves away from the band and crosses back over the DMA. In the case of a short signal, the green bars become red and fall back within the upper band. In the case of a long signal, the red bars become green and sneak back up within the lower bands.

I have many students who swear by this indicator.

Example Uses:

1. You can use this indicator to show the typical movement of the market. Generally the market will stay within 1.5 ATRs of the SDMA. When the market is making an out-of-the-ordinary move it moves beyond the grey lines.
2. You can use this indicator to show crossovers of price with the bands, to find extreme movements. When price is above the SDMA it can be bullish; when price is below the SDMA it can be bearish.
3. You can use this indicator to show when price crosses below the lower band and then returns back through the lower band, it can be bullish. Likewise, when price crosses above the upper band and then returns back through the upper band, it can be bearish. Use the bands in this instance as profit taking stops.
4. As long as price remains in the lower half of the band it can be considered bearish. When price then crosses over the midline it could be used as a stop. Likewise, as long as price remains in the upper half of the band it can be considered bullish. When price comes back down and crosses over the midline it could be used as a stop.

Addendum

The newest feature (as of 7/6/2011) in SunnyBands is a feature to print the values of the bands on the far right-hand edge of the chart. In order to see these values you must leave blank space at the end of the chart. I put 15 extra bars of space on my chart. You do this by going through the **Format → Window → Space to the Right** command sequence.

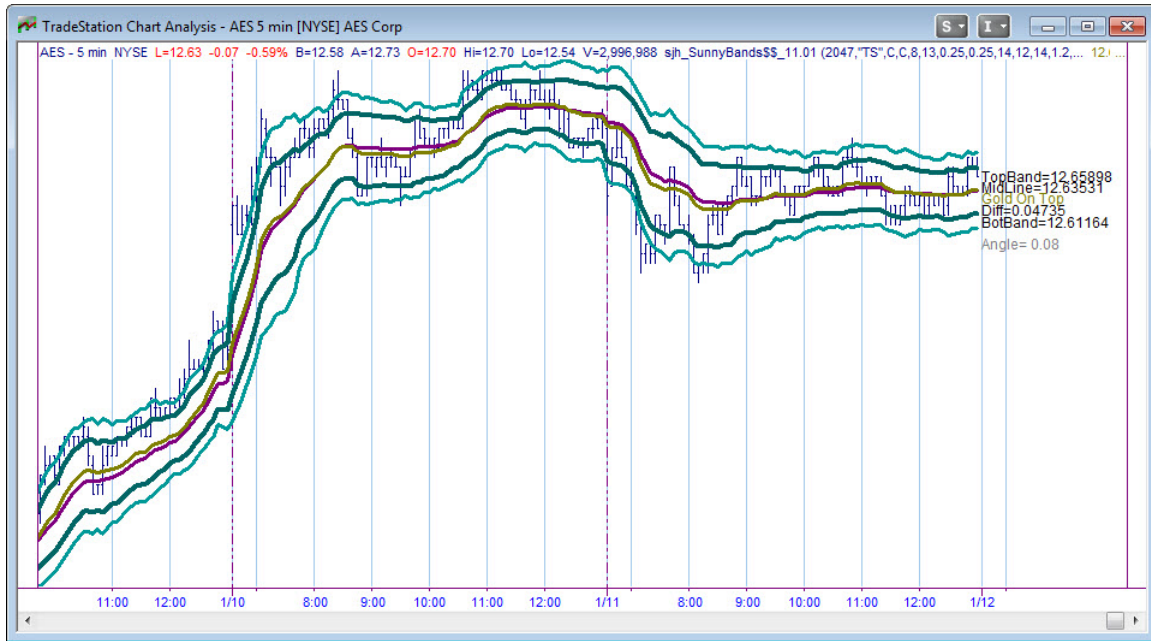

Figure 5.7—New SunnyBands (version 11)

The chart in Figure 5.75 below is the main configuration I use for my own trading. On this chart you can see (1) the PaintBar Indicator (**DaySessions**) that highlights the day session a different color from the night session, (2) the **Pennants** showing breakout areas and congestion, (3) the **SunnyBands** which are green and cyan, on either side of the SunnyDynamicMovingAverage (SDMA), which is purple and gold. I also use my indicator **DayDividers**, which draws the dashed vertical lines that appear at each end of the chart and my **PHW** indicator¹ which draws yellow circles on the ideal turning points. You can change the times of their trigger through input values, but I have them set to the open and close of the day session. It makes it easier for me to read my charts.

¹ PHW dots are on the ideal turning points, which can only be determined AFTER THE FACT. One cannot determine whether a turn has happened until after it actually occurs. Thus, these dots, while a great help to keep you honest about where you should be trading, do not give trading signals before the turn actually happens.

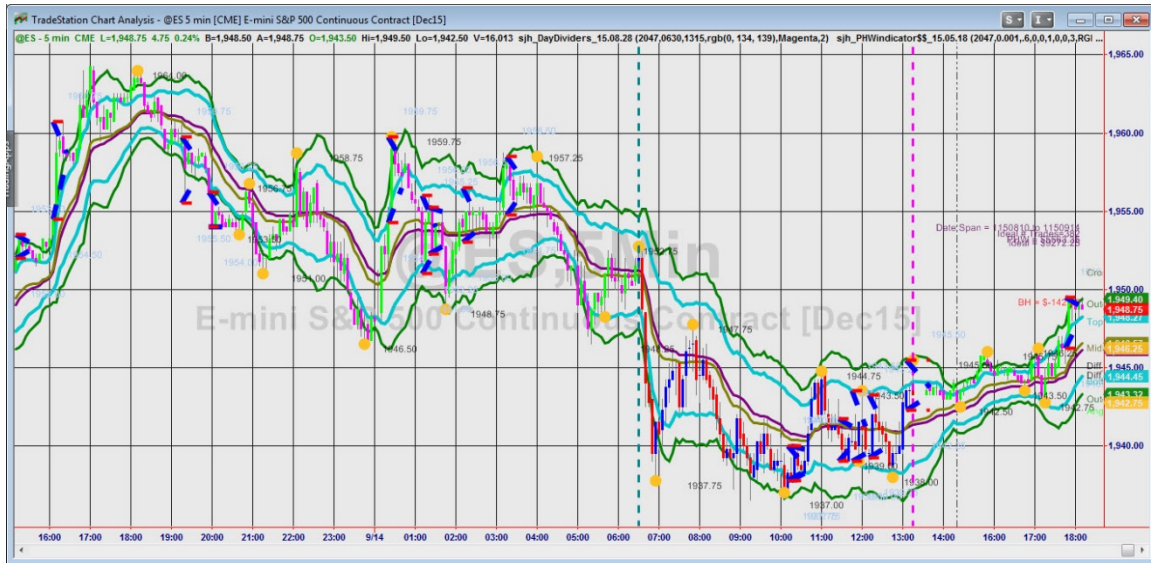

Figure 5.75—My Default Trading Screen

The newest addition to the SunnyBands is the text written to the right of the data. In order to view this text you must first allow for Space to the Right. Having done that, you will see either “Gold on Top” or “Purple on Top” in green or red respectively, to the right of the last closing price. This tells you at a glance what position the DMA is in. It is especially helpful when the lines are close together. The next new feature is in three parts: “Top =”, “Diff =” and “Bot =”. These texts are followed by numbers telling you the value of the top band, the spread between the two bands, and the value of the bottom band, all as of the last bar on the chart.

Since price tends to revert to the mean, the “Diff” value is very important to me. It tells me how many points are possible in a move that goes from the top band back down to the bottom band, or from the bottom band up to the top band. And, if price is moving strongly, and thus not likely to move beyond the midline, then half of the Diff is a potential move. Keep this in mind when choosing the timeframe of your trading chart.

If you think of any features you’d like to see, just email me your suggestions.

NOTE: One thing I have noticed about TradeStation’s calculations, in the course of watching charts form tick-by-tick: a smoothing such as my DMA is not smooth unless refreshed often.

For instance, the next figure shows the SunnyBands & DMA after the accumulation of many ticks without refreshing.

Figure 5.8—Without Refreshing

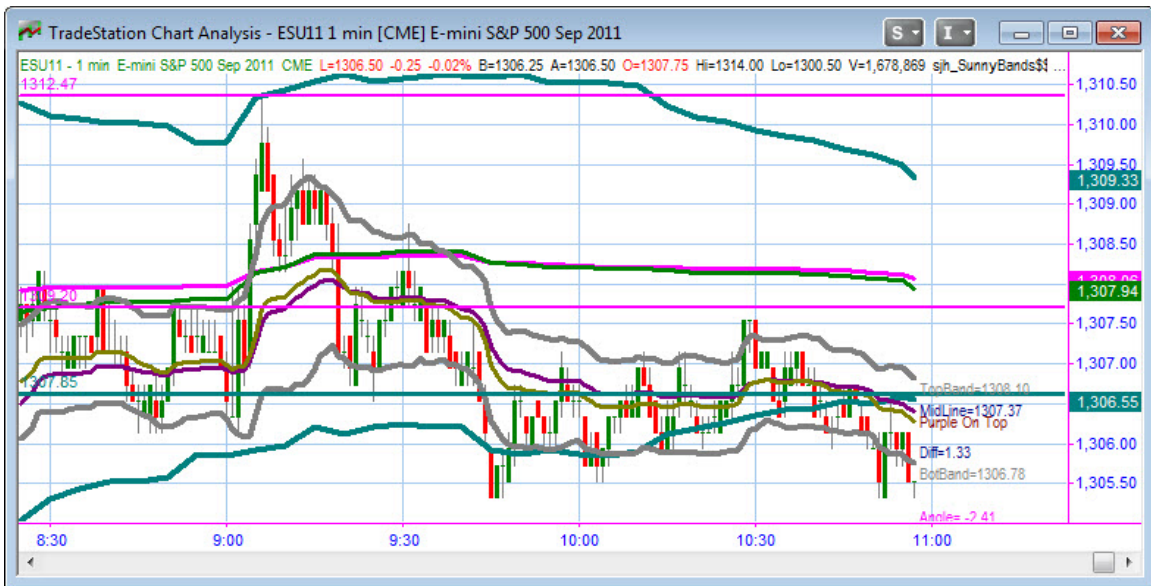

Figure 5.8—After Refreshing

It's slight, but you can see that in Figure 5.5 the Bands "wiggle" at the right hand edge, but after refreshing (Figure 5.6) the Bands are again smooth. It is more evident on the lower Band.

How I Trade with This Indicator

For ideas on how to **trade** with SunnyBands, please see the next chapter.

Notes from User Sessions

This indicator is the Dynamic Moving Average with bands above and bands below the moving averages, placed at n Average True Ranges above and below the averages. For the inner band, $n = 1.2$; for the outer band, $n = 2.0$.

These bands are far superior to Bollinger Bands or Keltner Channels, which are calculated on Standard Deviations and ATRs largely because they are based on my proprietary DMA.

I don't look for these bands to "squeeze." Rather, I look for price to ride the band for a while and then move away from it.

The top band is calculated from the gold average, while the bottom band is calculated from the purple average. Next, here's the crowning glory: In my own trading I use a 1-minute chart and a 5-minute chart overlaid on a single chart. I make it so the 5-minute chart is in a hidden subgraph. Then I put SunnyBands on Data1 and SunnyBands on Data2, so that I can see the 1-minute SunnyBands forming within the 5-minute SunnyBands. It's like seeing the interaction of larger and smaller waves. It's a little challenging to see, but if you look closely you'll see Gray SunnyBands inside of DarkCyan SunnyBands.

The 1-minute DMA is gold and purple, while the 5-minute DMA is green and red. Notice what happens when the 1-min SunnyBand touches the 5-min SunnyBand! Now, don't get these confused with Bollinger Bands. Mine use ATR (Average True Range) which tells where the market is actually going, not Standard Deviation which tells where the market "should" go.

AND mine uses my proprietary DMA (Dynamic Moving Average) which avoids much of the whipsaw--unlike an Exponential Moving Average, which whips all over the place.

Figure 5.9—SunnyBands

Figure 5.10—Bollinger Bands

Figure 5.11—Keltner Channel

Figure 5.12—Keltner Channel vs SunnyBands (Keltner = dotted lines)

Notice in figures 5.9 thru 5.12 how SunnyBands hugs price and the other indicators do not. SunnyBands gives a clear picture of when to go short and when to go long. The others don't.

CHAPTER 5A: SunnyBands Strategy Ideas

The SunnyBands Indicator, as depicted above, can be used as a strategy. However, I have not as yet been able to code the strategy rules into an automated strategy. To use it like I use it, you have to put on your thinking cap and follow a set of rules. And, you have to watch the market as it ticks and forms bars. There is much to be said for the “intuition” that comes from learning how the market moves by watching it, especially with the SunnyBands on the chart, over many, many weeks, months or years. You’ll “see” things after you have spent considerable time with the indicator. My students are always coming up with new and different observations on how to use SunnyBands.

If you want to play basketball and consistently shoot the ball into the hoop, you must practice. It isn’t automated, it is learned from a long time of practicing. If you want to be a downhill skier, you have to practice. You can’t even stand up the first time you get on the skis. It takes time. So it is with SunnyBands. I have traded with SunnyBands for 25 years of my 35 year career. It’s the only thing I use to determine when to place trades.

NOTES:

As of 6/20/2012 I have added code to print some very important values (for my personal trading methods). The inner (1.2 ATRs by default) SunnyBand (default color = dark teal) is called the Inner SunnyBand. There is now code to delineate this band and give its value, both top and bottom. The outer SunnyBand is called the Outer SunnyBand (2.0 ATRs by default) and is colored dark green by default. Its values are also printed on the chart. I use these values as stops and limit entries in my own trading.

How I Trade SunnyBands

Remember that all I say is for your **education only**. I am not suggesting that you trade like I do. I am not suggesting that my trading method will ever make a profit, or not make a loss. Trading is not for everyone. You can and will lose money. That said, here is what I do.

To begin with, I trade a chart with **1-minute bars, overlaid with 5-minute bars**. I showed you how to do that in the previous chapter, “Chapter 5, SunnyBands Indicator.” I watch the wave within the wave of the two SunnyBands indicators. This wave within a wave is a fractal. You might Google “fractal.”

NOTE: TradeStation has a “bug” which does not allow for these overlaid indicators to be scaled properly when using Chart Dragging. In that case, just use two separate charts, one 1-minute and the other 5-minutes.

NOTE: If you want to use the overlay of 2 charts, they must both be on the same scale.

First, I put the PaintBar “**sjh_PB_DaySession**” on my chart. That way I can easily see which session I’m in. By default Session 1 (or the day session) bars are colored blue for up bars and red for down bars. In the after-hours (or night) session, the bars are colored green for up bars and magenta for down bars.

In telling you how I trade in the text that follows, I will refer to up bars as blue/green and down bars as red/magenta.

Next, I put the “**BingTicks**” indicator on my chart. BingTicks (see Chapter 18) plays a small sound file (.wav) with every change in the market. It can be very noisy, but it tells me what the market is doing. In the input parameters I specify a high pitched sound for the UP sound, a low pitched sound for the DOWN sound, and for the SIDEWAYS sound I usually choose “Click.wav.” So, I have binging and bonging going on all day long.

When the sounds come very close together, and are mostly all binging, I know the market is moving very fast upward. Similarly, when the sounds are predominantly bonging and are coming fast, I know the market is moving quickly downward. If the sounds are infrequent, I know that there are very few trades taking place and that the market is therefore thinly traded. I can walk away from my monitor and still listen to what the market is doing. What it doesn’t tell you is anything about the distance of the moves. It doesn’t tell you anything about price.

Thirdly, I put my ShowMe indicator “**sjh_SM_CurrentPrice**” on the chart. This little indicator puts a dot or a cross at the end of the chart at the current price. It focuses my attention on exactly where the current price is. If you use the most recent version the dot turns red when price is moving down and green when price is moving upward. I like to sit and watch the moving dot; it trains my neurology as to price activity. This is where intuition is born. The dot is shown on the chart in Figure 5A.3; it’s darkred, indicating that price was moving down.

The fourth thing I do is put **SunnyBands** on my chart. Actually, I already have 1-minute and 5-minute bars both on the chart and I want to put on two sets of SunnyBands. I make the first set different colors from the second set. (For instance, I use teal for the 1-minute band and cyan for the 5-minute band). Then I click and drag the second SunnyBands (on the 5-minute chart) up to the 1-minute chart and drop them there.

Next, I **hide** the 5-minute bars. To do this you go to **Format** → **Symbol** and choose Data2 (the 5-minute bars), click on **Format** and then click on the **Scaling** tab. (See Figure 5A.1).

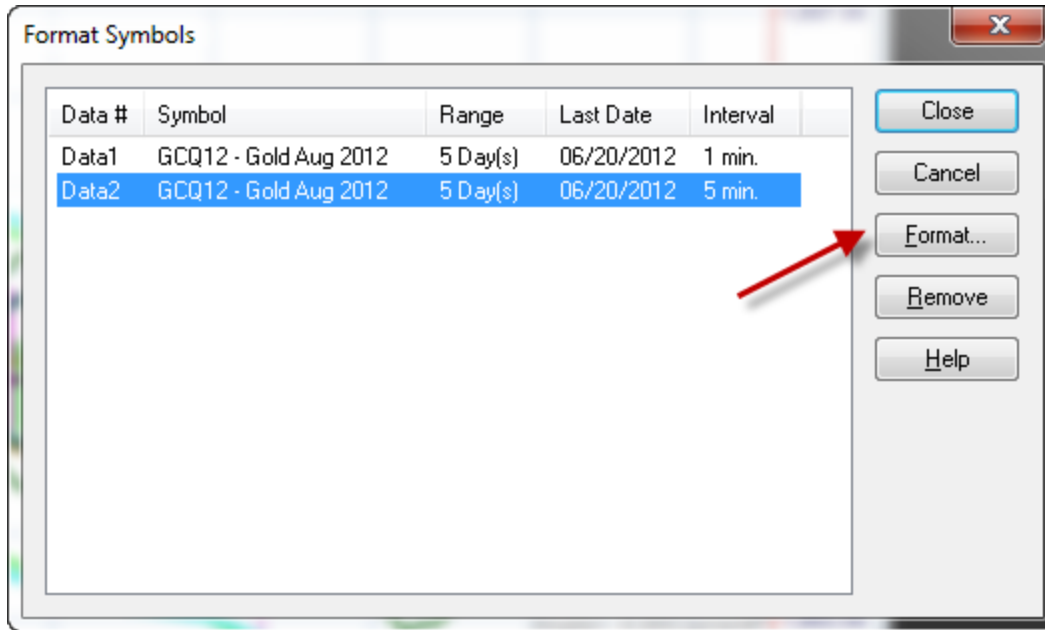

Figure 5A.1—Format Data Stream 2

Under that tab you click on the roller beside Sub-graph (where it probably says “1”) and pull down to “Hidden.” See Figure 5A.2.

Now you should have a chart with 1-minute bars showing, and two sets of SunnyBands (of differing colors). Mine looks like this: (Figure 5A.3). See below.

NOTE: Creating this chart and following this process is available in a video on YouTube at www.YouTube.com/. Or you can **search** for Sunny Harris and/or TradeStation.

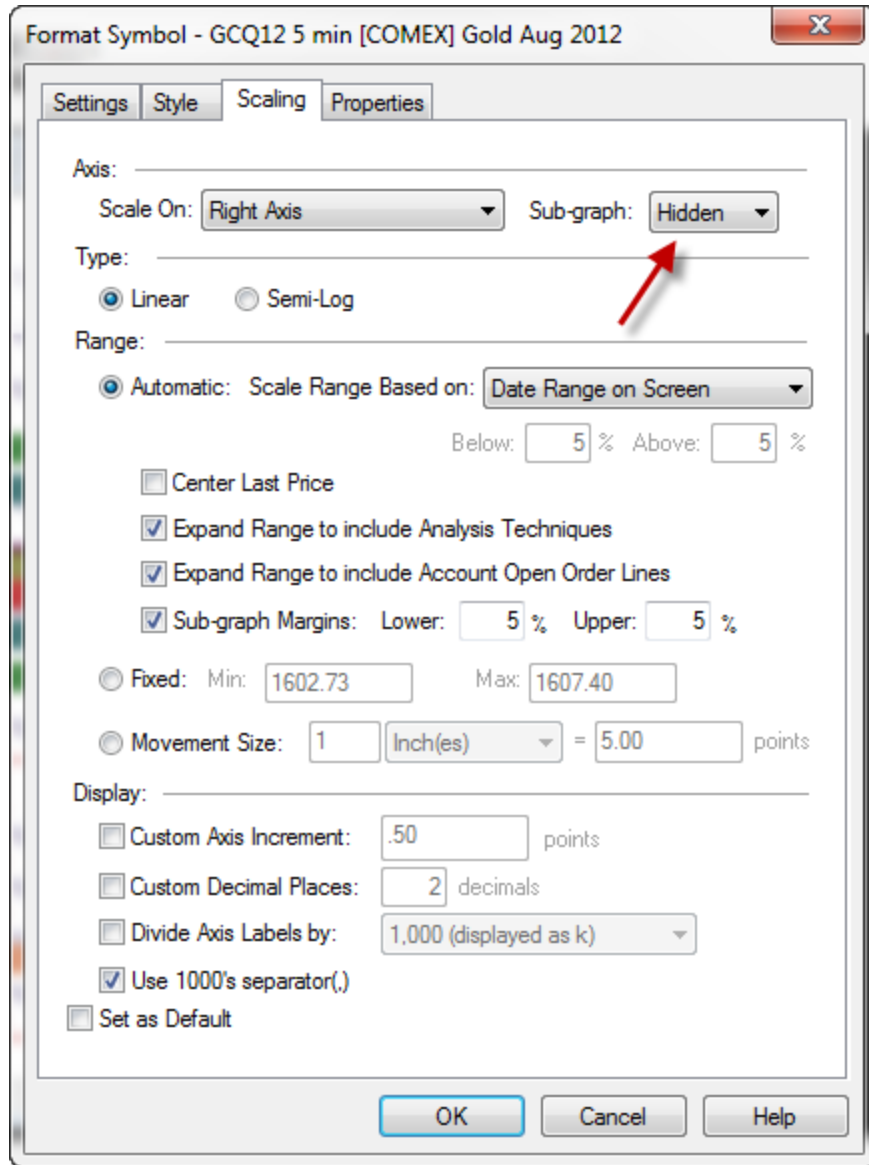

Figure 5a.2—Hiding the longer term bars

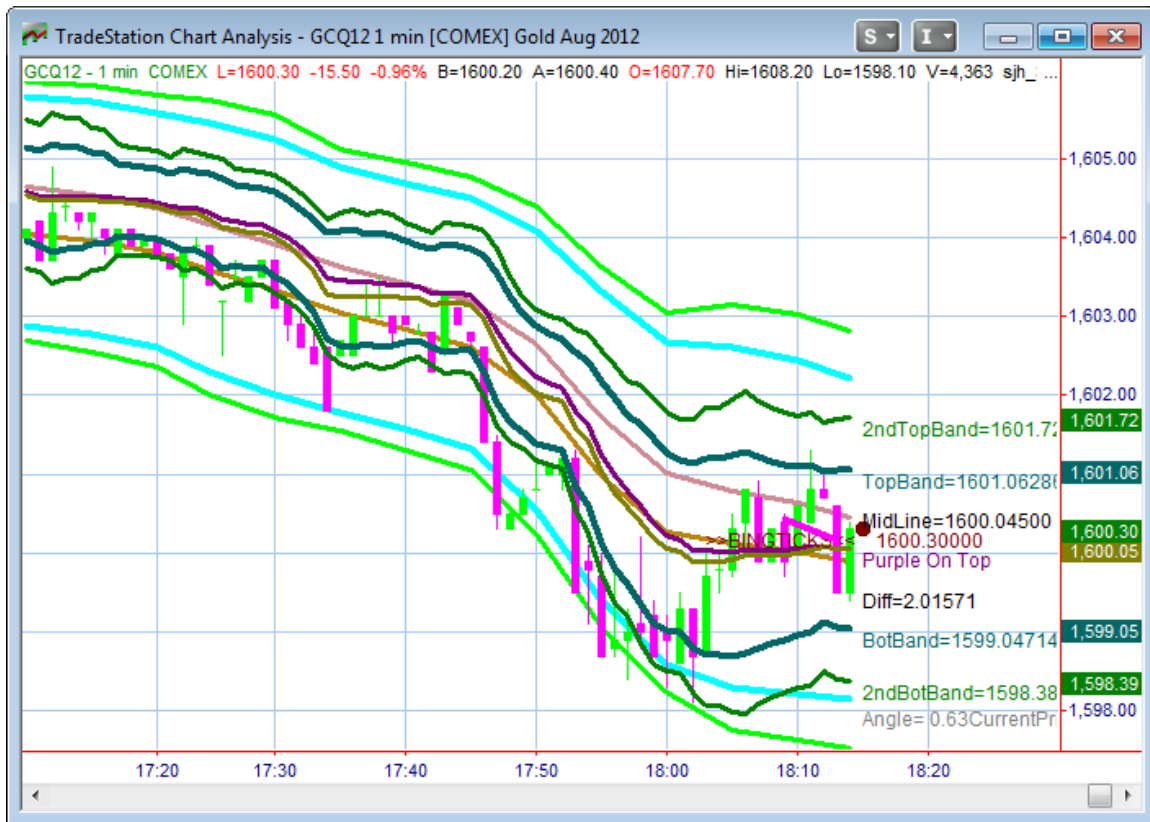

Figure 5a.3—Double SunnyBands on Gold Futures (1-minute & 5-minute)

Once you have your chart ready, we are ready to talk about my trading rules.

Sunny's SunnyBands Trading Rules

1. Take Setup from 5-min (LT) Charts
2. Take Entries from 1-min Charts (Best done with overlaid charts or two separate charts).
3. Enter Long when LT chart is red/magenta & below lower Primary SunnyBand, and Short-Term chart is also red and below lower Primary SunnyBand
4. Take Profit when Attractor is reached, or Upper Outer SunnyBand on Long-Term chart is penetrated upward and then back downward on red bar
5. When the DMA is "long" (gold on top and purple on the bottom) the bias is to the up-side. Therefore, don't expect a short trade to drop further than the midline.
6. If the DMA is flat, stay w the first entry of the flat period until the DMA finds a direction.
7. If I got a short signal (blue/green going up turns to red below Band) and blue/green continues on up, reverse and go long. This will likely be strong.
8. The opposite is true for Shorts
9. **Wait for it!** Don't jump ahead of trades before they form.
10. Wait for Proof (i.e. move in the expected direction)
11. There is always another trade
12. Take Your Losses FAST and let your profits ride

PRIMARY RULES

1. If flat or short, watching red bars go down to lower band. When bars turn green and pierce lower band and go back upward, go Long.
2. If Long or Flat, watch green bars go upward until they pierce the Upper Band, turn red and go back downward., then go Short.

INTERMEDIATE RULES

1. Channel Trading. If DMA is flat ($\text{AbsValue}(\text{Angle}) < 1.0$), then we will be countertrend trading, moving from band to midline and back.
2. IF same as rule 1 above, only take profits at midline.

ADVANCED RULES

1. If trading Channel, and you exited at the midline and price exceeds H of exit bar, re-enter Long.
2. If trading Channel, and you exited at the midline and price exceeds L of exit bar, re-enter Short.

These are the rules from inside the SunnyBands code:

These are the rules I gave to my programmer, at the onset of our project to automate SunnyBands into a stand-alone system:

```
{=====}
{===== RULES & THOUGHTS ON USING SUNNYBANDS =====}
{=====}
{
All these rules are "typical" and not hard and fast rules.

INITIAL:
Only one position on at a time. ie Don't buy shares and then buy again
and then sell both positions.

FIRST RULES:

Purple DMA on top means price movement is Bearish. Price is falling and
below the Top SunnyBand.

Gold DMA on top means price movement is Bullish. Price is rising and
above the Bottom SunnyBand (SBand).

SECONDLY:

LONGS:
Watch the mostly Red Candles going down. When they get below the Lower
SBand, watch for them to change to Green and rise above the Lower inner
or outer SBand. When the Green Candle penetrates the Lower Band take a
Long Position.

SHORTS:
Watch the mostly Green Candles going up. When they get up to the Upper
SBand, watch for them to change to Red and fall back below the Upper
SBand. When the Red Candle penetrates the Upper Band, take a Short
Position.
```

THIRDLY:

- a. If you are Short and candles begin rising against your position, wait for a Green candle to rise above the Upper SBand.
If it penetrates above, abandon your short position and go Long.
- b. If you are Long and candles begin falling against your position, wait for a Red candle to fall below the Lower SBand. If it penetrates below, abandon your long position and go Short.

FOURTH:

- a. If Short and Red Candle touched DMA and next bar is Green Candle, reverse and go Long
- b. As long as candles are below Top Band AND Below DMA, stay Short
- c. Stay Short while candles are moving down and touching or below Bottom Band
- d. If Green Candle forms Above Bottom Band go Long

FIFTH:

- a. Watch the slope of the DMA Lines.
1. If the lines are "flat" (LinearRegAngle of last 5 bars), then we only "Expect" price to come up/go down to the DMA, and not all the way back to the SBand.

=====}

IMPORTANT NOTES

When you trade, either with real money or in simulation mode, it is a good policy to always use stops. Stops prevent you from holding bad trades for extended periods (while you are wishing). Stops help you to get out of losing trades quickly. The market can always “blow through” your stop if the market is moving quickly (like in the period 8/19/15 through 8/26/15). Nevertheless, it is important to have them, especially if you are a beginner.

REMEMBER, when using stops, to take them out of the market when you are hit, and when you open a new trade. If you leave the stop in place and forget about it, you can have the stop hit when you are not expecting it, at some later time. Let’s say you enter the market at 2100 and put a stop underneath at 2090. Then, you exit the trade at 2200 for a profit and forget about the stop. Later on, you aren’t trading at all and the market dips down to 2090 and automatically gets you short. You didn’t mean to get short, you just forgot about the stop. So, don’t forget them!

Now let’s talk about stops.

Setting Stops with SunnyBands

I use the SunnyBands themselves to set my stops.

Let’s look at a chart to illustrate this concept. Take a peek at Figure 5a.4 below.

If I were to enter the market going long at the green bar which penetrates the Outer Bottom Band at about 8 bars to the left of the right-hand edge, I would set the stop at the lower SunnyBand, right after the trade was established. Once the market had passed the DMA, I would raise the stop to the “Midline”

value at the DMA (Dynamic Moving Average). If then the trade continued up above the upper band, I would move the stop up to the upper band.

Figure 5a.4—Setting Stops

CHAPTER 5B: SUNNYBANDS FUNCTION

One of my more astute students/clients has asked for a way to access the values inside the SunnyBands indicator so he can write his own systems around the SunnyBands. In response I've written this function using **NumericRef** variables so the function returns not only the function value itself, but eight other values as well. NumericRef variables all start with the letter "o" and return values from inside the function.

Input Values for the SunnyBands Function

```

INPUTS:
    j_Key( Numeric ),           //== User's Password
    j_Vendor( String ),        //== Vendor: "TS" or "MC"
    Pricel( Numeric ),         //== O, H, L, C
    j_L1( Numeric ),           //== Length for DMA Gold Line (I use 8)
    j_L2( Numeric ),           //== Length for DMA Purple Line (13)
    j_T1( Numeric ),           //== Smoothing Factor (I use 0.25)
    j_T2( Numeric ),           //== Smoothing Factor
    j_ATR( Numeric ),          //== Length of Average True Range
    j_Precision( Numeric ),    //== How many Decimals of Precision
    oUpperInnerBand( Numericref ), //== Output of UpperInnerBand Value
    oLowerInnerBand( Numericref ), //== Output of LowerInnerBand Value
    oUpperOuterBand( Numericref ), //== Output of UpperOuterBand Value
    oLowerOuterBand( Numericref ), //== Output of LowerOuterBand Value
    oMidline( Numericref ),     //== Output of DMA Midline Value
    oAngle( Numericref ),       //== Output of Angle of DMA
    oDMAGold( Numeric ),        //== Output of DMA Gold Line Value
    oDMAPurple( Numeric )       //== Output of DMA Purple Line Value
;

```

How I Use the SunnyBands Function

Let's say I want to use the function in a Strategy, to see if price is penetrating the SunnyBands lines. The following is just a sample, a beginning, of what the code might look like:

```

INPUTS:
    j_Key(3880);               //=== Client's j_Key Password

VARIABLES:
    oUpperInnerBand( 0 ),      //=== Value of Upper Inner SunnyBand returned
    oLowerInnerBand( 0 ),      //=== Value of Lower Inner SunnyBand returned
    oUpperOuterBand( 0 ),      //=== Value of Upper Outer SunnyBand returned
    oLowerOuterBand( 0 ),      //=== Value of Lower Outer SunnyBand returned
    oMidline( 0 ),             //=== Value of Midline of DMA
    oAngle( 0 ),               //=== Value of LinearRegressionAngle of DMA
    oDMAGold( 0 ),             //=== Value of the Gold Dynamic Moving Average
    oDMAPurple( 0 )           //=== Value of the Purple Dynamic Moving Average
;

Value1 = sjh_f_SunnyBands14.07.30
(2047, "TS", C, 8, 13, 0.25, 0.25, 14, 2,
    oUpperInnerBand,

```

```
oLowerInnerBand,  
oUpperOuterBand,  
oLowerOuterBand,  
oMidline,  
oAngle,  
oDMAGold,  
oDMAPurple  
)  
;  
  
//=== IF previous bar was above SBand & this bar is below:  
If C[1] > oUpperOuterBand AND C[0] < oUpperOuterBand  
THEN  
Buy 1 contract next bar at market;
```

It's only an example, not a real system, but you should get the idea for a jumping off point.

CHAPTER 6: PHW Indicator

I initially created this indicator to show “what is possible.” I knew I couldn’t get more money out of a chart that was possible, so what is possible? How much is the maximum amount of dollars you can squeeze out of a particular symbol?

This indicator is called `sjh_PHWIndicator$$`. (Also has `_R` to denote RadarScreen version, and numbers and possibly letters to denote version. i.e. `sjh_PHWIndicator$$_11.07a`.)

NOTES:

1. As of 7/4/2011 I have added two new inputs to the end of the input string. These input variables are used to position the text written on the LastBarOnChart. These values show you the Ideal, Buy & Hold and PHW values. Please jump down to the input descriptions to read about these new values.
2. In order for the indicator to plot values it needs additional bars to be loaded. Read about this above by [clicking here](#). Otherwise, it won’t plot and you’ll call me to say it is broken. ☺
3. Also, remember that the input value SwingPercent should be set to larger and smaller fractions, depending on the data compression of the chart. For instance, a daily chart might need a value of 0.01 for the dots to show up, while a 5-minute chart might use a value like 0.0001. These values are not set in stone; you’ll need to experiment to get the dots to look right.

Introduction

If the chart only moves in one direction, then buy-and-sell is the best approach. If the chart moves up and down rhythmically, then it is **tradable**. And, if it does have a rhythm, how much is the maximum amount of profit potentially generated by these swings? These ideas lead to my PHW Indicator.

So, I dubbed it “Potential Hourly Wage” and started calculating.

In essence, this indicator finds all the ideal pivots and marks them. Of course, it can’t mark them before they happen, so that makes it a lagging indicator. I never meant for it to be predictive (there’s no such thing); I use it for two things: research and confirmation.

When I’m creating an indicator I want to see how closely it matches the yellow PHW dots. When I’m actually trading it, I want to see how close I come to the yellow PHW dots with my entries. And when I’m doing research, I use PHW on RadarScreen to find the most tradable symbols.

The PHW Indicator with its yellow dots and calculations is shown in Figure 6.1. Notice that in addition to plotting yellow dots, the indicator prints out the following calculations:

- Date Span for the data
- Ideal # of Trades if you caught every high and low in this percent retracement

- Ideal Profit if you caught every high and low
- PHW Profit = 40% of the Ideal Profit
- Buy & Hold Profit = amount you would have made by buying on the first day of this data and holding 'til the end

Along with the **PHW indicator**, there is another indicator, made exclusively for use with RadarScreen. The RadarScreen version of the PHW Indicator is called **sjh_PHWIndicator\$_R**. It is shown in Figure 6.2.

The RadarScreen indicator differs from the plotting indicator, in that nothing is plotted. The RadarScreen indicator simply writes numbers in columns on a RadarScreen page. The **sjh_PHWIndicator\$_R** writes three columns of numbers that represent the ending Potential Hourly Wage figure for the symbol in question, plus the Most Recent High and Most Recent Low.

The value of the RadarScreen version of this PHW indicator is often different from the TradeStation charting value. This is because RadarScreen depends on you to “Load additional data for accumulative calculations.” The more “bars back” you designate, the more time it takes RadarScreen to calculate. Make your selections for this setting under **Format Indicator**. If you do not load additional bars, RadarScreen calculates only for the LastBar. In Figure 6.2 below, I have loaded 51 bars of additional data. The PHW calculation is in the second column from the right.

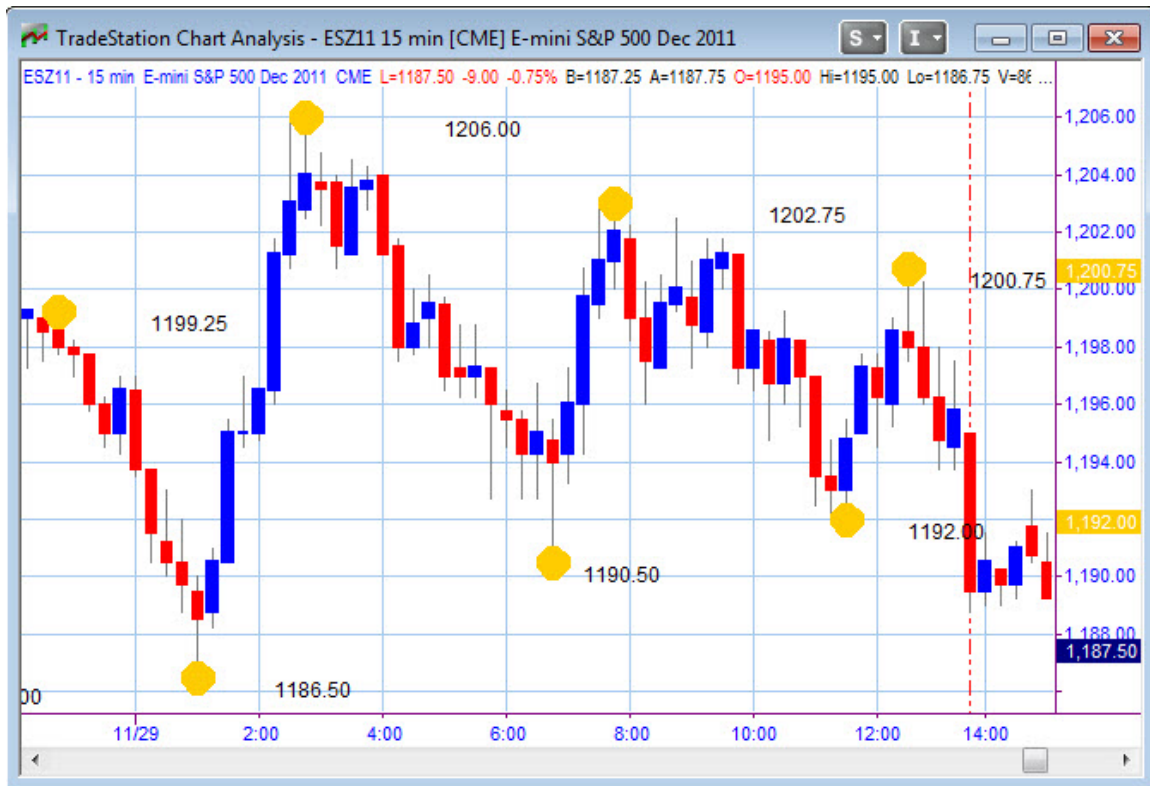

Figure 6.1a—PHW Indicator on a TradeStation window

Figure 6.1b—PHW Indicator on a MultiCharts window

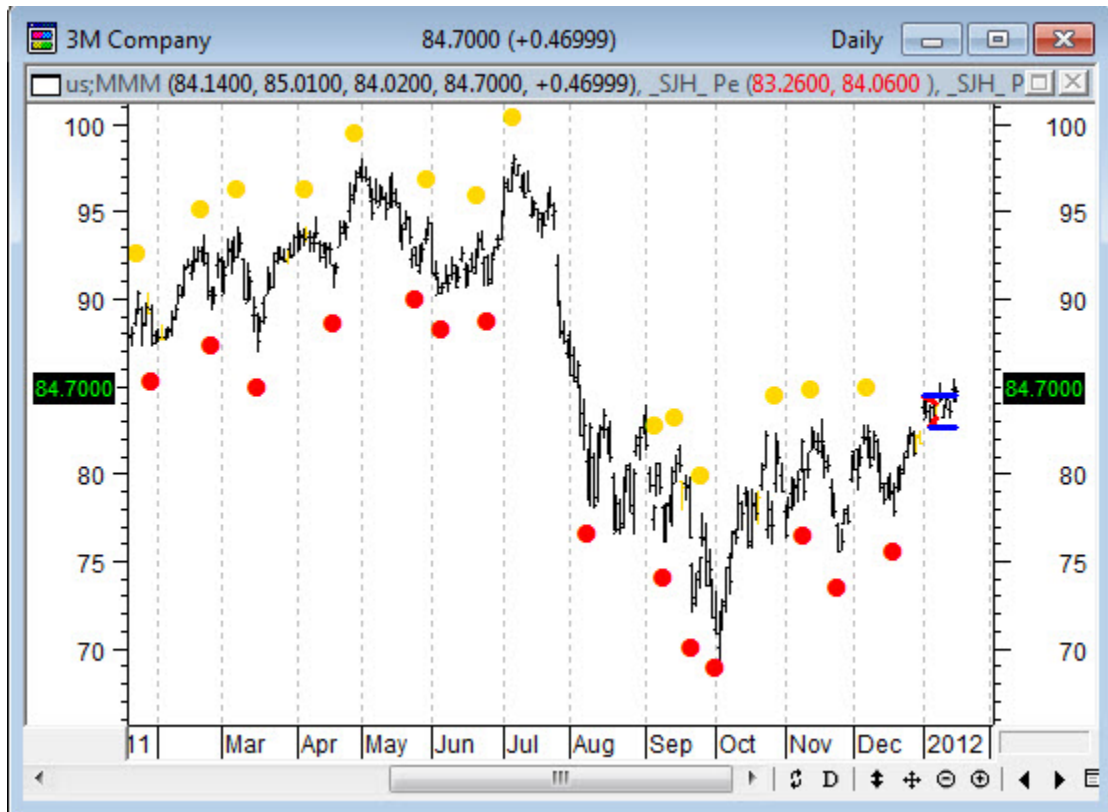

Figure 6.1c—PHW Indicator on a MetaStock window

Input Values

```

INPUTS:
SwingPercent(0.01), //percent retracement for each swing
jEquity(0), //
0 = do not plot equity curve;
1 = plot equity curve
jBuySell(0), //
0 = calculate buys & sells;
-1 = calculate sells only;
1 = calculate buys only
jTextN(1), //default value = 1
0 = Do not plot the text values at each pivot
1 = Plot the text values at each pivot
j_Key(31), //password key given upon purchase of license
j_FirstCalcDate(1000101) //first date to begin calculations
j_LastCalcDate(1100601), //last date at which to end calculations
j_Thick(3), //thickness of the yellow dots
j_Color(Yellow), //color of the yellow dots
j_EquityColor(DarkGreen), //color of the equity curve line
j_EquityWidth(3), //width of the equity curve line
j_TextIncrement(.25), //value to increment position of next text
line
j_Position(H {0, H, L, C}) //price at which to position first line of
text
;
    
```

The next figure shows the **RadarScreen** output for the PHW Indicator. It is named sjh_PHWIndicator_R.

I have sorted this page by the highest PHW first. I find that very valuable in picking which stocks I want to trade. To me, the most tradable stocks are the ones with the highest PHW, or most opportunity for trading.

The indicator for charting and the indicator for RadarScreen are sold separately.

	Symbol	Interval	Last	Net Chg	Net %Chg	Bid	Ask	High	Low	Volume Today	sjh_PHWIndicatorS_R			
											MRO_L	PHW Total	MRO_H	
1	S&P 500 Index (501)													
2	SINX	Daily	1343.01	2.58	0.19%	0.00	0.00	1344.07	1338.12	0	1101207.00	503.54	0.00	
3	WPO	Daily	451.17	4.33	0.97%	419.20	486.12	455.68	445.26	44,263	110217.00	237.52	110208.00	
4	PCLN	Daily	447.40	-7.87	-1.73%	0.00	0.00	457.58	446.46	968,679	110105.00	177.19	1101215.00	
5	CME	Daily	302.84	0.24	0.08%	0.00	0.00	306.85	300.54	685,234	1101207.00	150.08	110103.00	
6	AZO	Daily	255.64	0.07	0.03%	248.94	259.00	259.04	253.71	338,484	110127.00	145.20	110218.00	
7	MA	Daily	250.70	-1.12	-0.44%	242.00	256.00	253.18	249.66	887,765	110105.00	105.08	1101216.00	
8	CF	Daily	138.15	-9.66	-6.54%	138.10	138.35	147.81	136.76	4,967,459	110203.00	84.18	110218.00	
9	CRM	Daily	143.00	2.06	1.46%	142.62	143.31	143.45	140.63	1,986,376	110204.00	79.47	110120.00	
10	PCP	Daily	148.58	-0.52	-0.35%	146.81	152.55	150.08	148.33	952,054	110207.00	66.42	110125.00	
11	APA	Daily	119.99	-0.63	-0.52%	117.79	120.43	121.35	119.55	4,280,148	110214.00	61.76	110125.00	
12	DVN	Daily	88.00	0.88	1.01%	86.00	88.45	88.50	87.04	3,146,150	1101222.00	59.06	0.00	
13	CMI	Daily	109.86	-1.96	-1.75%	109.50	112.00	112.50	109.82	2,374,753	110207.00	58.25	110120.00	

Figure 6.2: RadarScreen of PHW Indicator for TradeStation

	Instrument	Last	HighDot	LowDot	PHW Total
1	^DJI		12,266.30000	11,728.46000	10,163.17600
2	^DJT		5,083.62000	4,727.27000	7,171.28800
3	GOOG		670.25000	561.33000	515.55600
4	IBM		188.71000	179.04000	167.81600
5	INTC		25.78000	23.05000	22.98000
6	MSFT		27.50000	24.30000	21.35600
7	CSCO		19.07000	17.62000	16.67200
8	DELL		16.01000	14.51000	16.32000
9	NVDA		16.05000	13.11000	13.58000
10	AA		10.11000	8.50000	11.08400
11	AMD		5.84000	4.82000	5.59600
12					
13					

Figure 6.3—PHW on a MultiCharts Market Scanner

In writing my 6th book, “Grading the Gurus,” I use the PHW Indicator in each and every test. (And I use FileAppend to print the results of each stock to a file on my C: drive.) Before I can know whether a system I am testing is any good, I must know what the potential profit for each symbol is. If stock XYZ can only make \$600 in the years under question, then we can’t expect any system designer to do better than that. Likewise, if the designer only makes \$100 with his system, when the PHW is \$600, it doesn’t qualify as a very good system.

Example

Here is a chart of the 15-minute EMini (@ES) showing the PHW dots. I have set the last two inputs to position the text conveniently on the chart. I found the values that worked best by experimentation. To get the values below the last prices on this chart I had to set j_Position to (Low-20). To get the text spread out and not written on top of each other I set j_TextIncrement to 3.

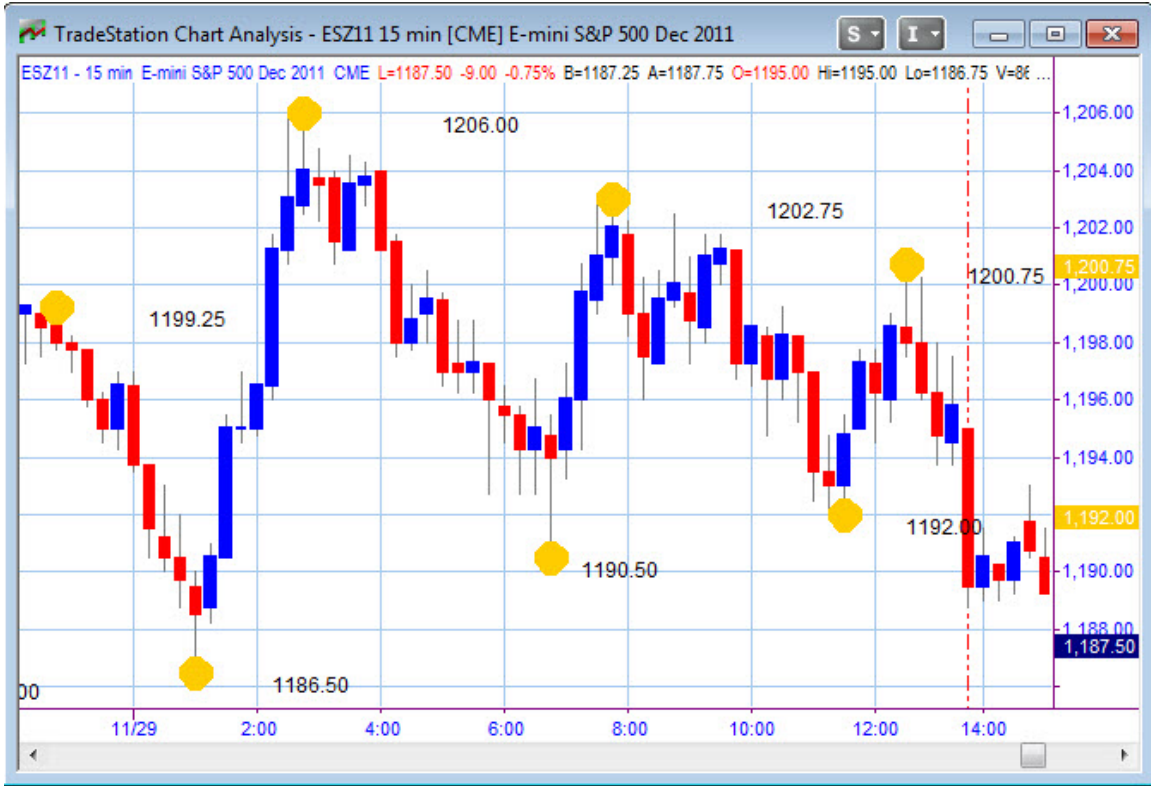

Figure 6.4: PHW on 15-minute chart

Figure 6.4.1—PHW on MultiCharts

The other value that is important to this chart is the SwingPercent. In this example I have it set to 0.005. The small value is due to the fact that this is a 15-minute chart and the swings in that timeframe are quite small.

Bars Back

To calculate the PHW Indicator, you must tell TradeStation or MultiCharts how many bars to use in the calculations. If you calculate PHW on 50 5-minute bars you will most certainly get a different result than if you use 50 daily bars.

And, if you want long-term PHW result on 5-minute bars, you might want to use 1000 bars for your calculations.

To be precise, you should know how many 5-minute bars are in a trading day, or how many 15-minute bars are in a trading day, etc. Further, if you are using daily bars on your chart, you need to know how many trading days are in a month, or in a year.

This isn't exactly easy.

I don't worry about it. When I'm using the PHW Indicator on RadarScreen, all I really want to know is how stock "A" compares to stock "B" or to all other stocks. I'm simply looking for stocks with high PHW values to indicate that the stock is tradable. I want a stock (or future, or mutual fund) that oscillates. If it goes only one direction for a long time, then it should be considered for investing; if it goes up and down again and again, then you can consider trading this instrument for short and long trades.

	Symbol	Interval	Last	Net Chg	Net %Chg	Bid	Ask	High	Low	Volume Today	sjh_PHWIndicator\$\$_R_11.07.02				
											BH	Ideal	PHW Total	N#Trades	
1	S&P 500 Index (501)														
2	GOOG	Daily	719.00	9.02	1.27%	0.00	0.00	718.66	706.78	2,067,249	718.28	3994.68	1597.87	60.00	
3	PCLN	Daily	640.73	-2.62	-0.41%	0.00	0.00	649.30	638.05	724,462	640.73	3228.96	1291.58	60.00	
4	ISRG	Daily	512.39	2.08	0.41%	0.00	0.00	517.82	509.55	298,277	512.36	3062.40	1224.96	79.00	
5	MA	Daily	453.36	-0.14	-0.03%	452.00	460.88	454.99	450.74	477,070	452.98	2854.29	1141.72	76.00	
6	AAPL	Daily	701.05	1.27	0.18%	0.00	0.00	702.33	696.42	13,339,381	701.91	2277.41	910.96	63.00	
7	AIG	Daily	34.24	-0.51	-1.47%	34.24	34.37	35.15	34.24	25,219,968	34.40	2014.59	805.84	56.00	
8	BLK	Daily	182.74	0.02	0.01%	182.33	240.00	183.75	181.57	669,637	182.74	1908.93	763.57	75.00	
9	CMG	Daily	341.20	-5.62	-1.62%	340.27	342.06	347.97	340.25	594,867	341.54	1880.07	752.03	68.00	
10	FSLR	Daily	23.23	-0.01	-0.04%	0.00	0.00	23.95	22.60	5,901,514	23.15	1837.73	735.09	61.00	
11	CF	Daily	218.51	-1.90	-0.86%	218.61	220.00	223.00	217.41	784,034	219.81	1690.61	676.24	74.00	
12	AMZN	Daily	259.00	1.00	0.39%	0.00	0.00	260.50	257.00	2,216,148	258.75	1517.01	606.80	72.00	
13	AZO	Daily	357.76	0.38	0.11%	355.00	370.00	358.75	353.38	709,736	357.84	1483.59	593.44	74.00	
14	NFLX	Daily	56.25	-0.77	-1.35%	0.00	0.00	58.32	55.82	4,330,382	56.06	1323.39	529.36	65.00	
15	GS	Daily	119.69	-0.21	-0.18%	119.00	122.25	120.36	118.75	3,036,262	119.88	1310.66	524.26	60.00	
16	CRM	Daily	156.29	-1.87	-1.18%	156.05	156.56	158.00	155.83	1,505,675	156.29	1254.77	501.91	78.00	
17	ICE	Daily	140.37	-0.03	-0.02%	112.29	178.75	141.15	139.18	529,251	140.37	1225.10	490.04	73.00	

Figure 6.5—PHW Indicator on RadarScreen

In the figure above, you can see in the yellow column that I have sorted the data from the highest PHW to the lowest PHW. That shows me the most tradable stocks.

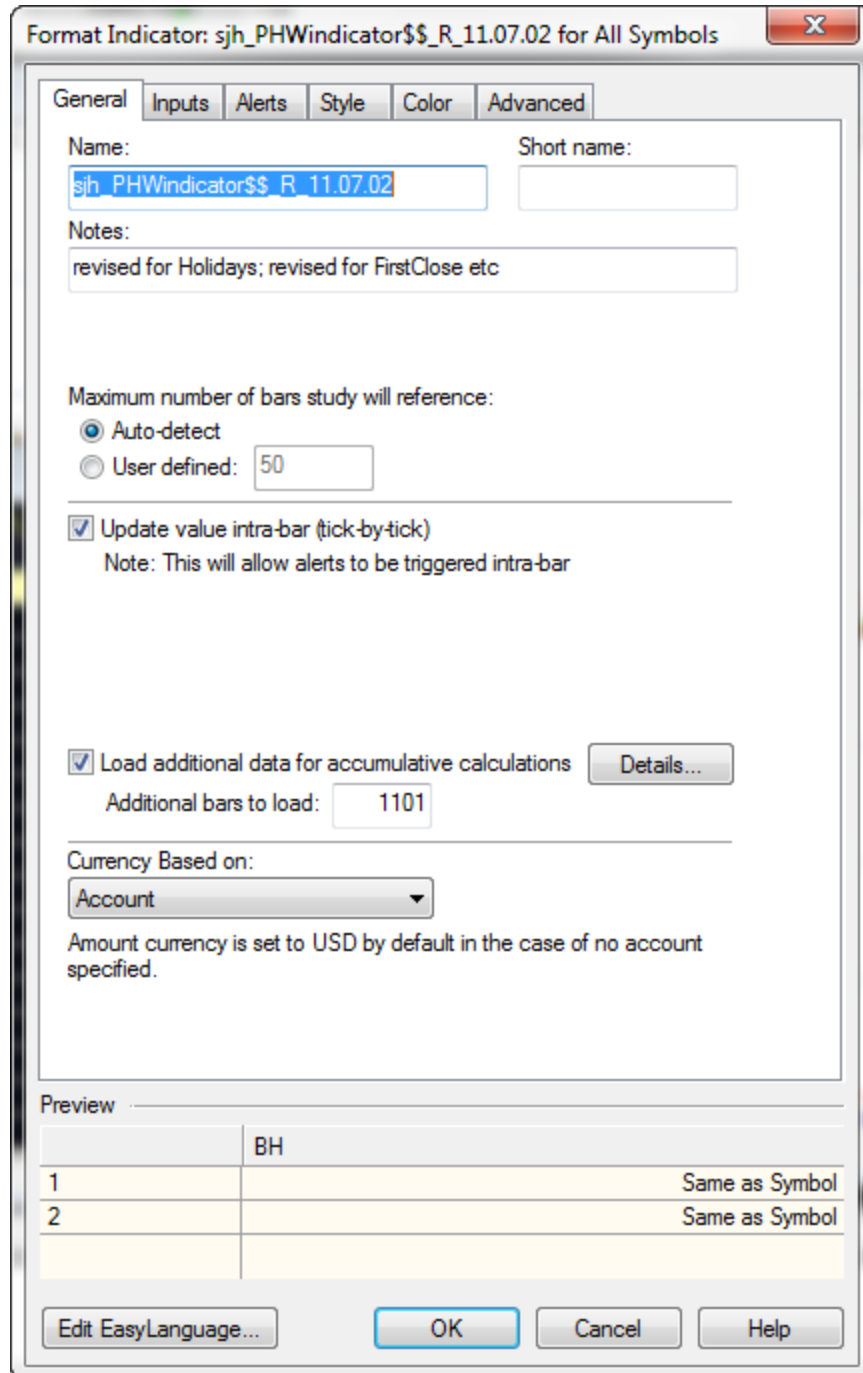

Figure 6.6—Load Additional Data

How I Trade With This Indicator

I do not use PHW to place trades. I use this indicator to draw the ideal dots on charts, and in the RadarScreen version I use the PHW values to find the most tradeable stocks/commodities. A symbol with a high PHW is more tradable than one with a low PHW. A low PHW would indicate that the symbol

does not have lots of changes, but is rather a symbol that is a buy-and-hold candidate. Symbols with high PHWs have lots of opportunities to go long and short.

CHAPTER 7: sjh_ExitStrategies

I used to try TradeStation's different exit settings one at a time, and never came to any great conclusions as to which setting really worked. Then, like my **AllAverages** indicator/strategy, I decided to put them all in one place so I could run optimizations and find out what really worked. The result is this single strategy, which you can add on to any other strategy(ies) and optimize until you find something that works for you.

Introduction

TradeStation provides several exit settings through EasyLanguage which are activated using the Set commands. The possibilities include:

- Setbreakeven
- Setdollartrailing
- Setexitonclose
- Setpercentrailing
- Setproffitarget
- Setstopcontract
- Setstoploss
- Setstopposition
- Setstopshare

To make life easier, I coded them all into a single strategy where they can be turned off and on by using the inputs. As a result, you can optimize this strategy (which is really just a signal component) to find the most optimal exit strategy. If you were to try this using TradeStation's Set commands, it would take you all week to find the best fit, trying one exit at a time.

Input Values

```

j_Key           { your password value }
j_Vendor        { TS=TradeStation, MC=MultiCharts,
MS=MetaStock }
ShareOrPosition { pass in 1 for per share basis, 2 for
position basis }
ProfitTargetAmt(0) { pass in 0 if you don't want a profit target,
or a number for the dollar amount of your
profit target}
StopLossAmt(0)   { pass in 0 if you don't want a stop loss, a
number for the dollar amount of your StopLoss
}
BreakevenFloorAmt(0) { pass in 0 if you don't want a breakeven
stop, a number for the dollar amount of your
BreakevenFloor amount. }
DollarTrailingAmt(0) { pass in 0 if you don't want a dollar
trailing stop }

```

```

PctTrailingFloorAmt(0)      { pass in 0 here and/or in next input if you
                             don't want a percent trailing stop }
PctTrailingPct(0)          { pass in 0 here and/or in previous input if
                             you don't want a percent trailing stop; else
                             pass in 50 for 50 percent }
ExitOnClose(false)         { pass in true if you want to exit the
                             position at the close of the day, else pass in
                             false. CAUTION: We recommend that you set this
                             to TRUE only for back-testing, if at all; in
                             automated execution, the exit order will NOT
                             be filled at the close of the day; instead,
                             the order can be sent into the extended
                             session as a limit order. }

j_StdDev(0)                //if > 0 length for stddev stop amount. 1
                             stddev stop length x

j_NextOpen(0)              //set to 1 to use Open of next bar (day)
j_NextProfit(0)            //set to 1 to use Next Profitable Bars
j_TrendChange              //0=false, n=number of bars to determine trend
j_LongExitAfterBars        //exit long positions after n number of bars
                             have passed
j_ShortExitAfterBars       //exit short positions after n number of bars
                             have passed

```

Components

ShareOrPosition

ShareOrPosition = 1

SetStopShare is used if you set the value of ShareOrPosition to 1.

SetStopShare is a reserved word that sets the way built-in stops calculate the exit order prices. Each built-in stop reserved word has a parameter for the amount of profit or loss desired, SetStopShare is simply a switch that changes the behavior of the built-in stops so that the exit order is calculated on a per share/contract basis, otherwise the exit order is calculated on a total position basis.

SetStopShare is synonymous with **SetStopContract**.

If SetStopShare, SetStopContract, and SetStopPosiiton are used multiple times, even in different strategies applied to the same chart, the last reference is controlling.

Example 1

When used with the SetStopLoss built-in exit strategy, SetStopShare sets the exit order based on a per share/contract basis.

(If you held 1000 shares of the MSFT and set a \$0.25 stop loss amount, you would exit \$0.25 from your entry price with a \$250 loss. (\$0.25 x 1000 shares))

Example 2

When used with a Forex symbol, such as EURUSD, a share refers to a lot (typically consisting of 100,000 units).

```
Buy 1 share next bar at market;
SetStopShare;
SetStopLoss(.001);
```

This example enters into a position of 1 lot size (100,000 units) and then attempts to exit based on a stop loss of .001 per unit, which for this Forex symbol would be a stop loss of \$100 for the lot (.001 * 100,000 units).

ShareOrPosition = 2

SetStopPosition is used if you set the value of ShareOrPosition to 2.

SetStopPosition is a reserved word that sets the way built-in stops calculate the exit order prices. Each built-in stop command has a parameter for the amount of profit or loss desired, **SetStopPosition** is simply a switch that changes the behavior of the built-in stop command so that the exit order is calculated on a total position basis, verses a per share/ per contract basis, set by the **SetStopContract** or **SetStopShare** switches.

SetStopPosition is the default setting for all built-in set commands.

If **SetStopShare**, **SetStopContract**, and **SetStopPosition** are used multiple times, even in different strategies applied to the same chart, the last reference is controlling.

Example

When used with the **SetStopLoss** built-in exit strategy, **SetStopPosition** sets the exit order based on the whole position number of shares basis.

(if you held 1000 shares of the MSFT and set a \$250 stop loss amount, you would exit \$0.25 from your entry price with a \$250 loss. (\$250 / 1000 shares))

ProfitTargetAmt

```
ProfitTargetAmt = 0 means "Off"
ProfitTargetAmt = any positive number is the amount of profit to set as a
target.
```

Setting the Profit Target is accomplished with the **SetProfitTarget** reserved word.

SetProfitTarget is a built-in stop reserved word that enables you to specify the amount of profit you are looking to capture on a total position basis, or a one contract or one share basis. Within a strategy an order to close your entire position is generated once the profit target amount has been reached.

Whether the profit target amount is based on a position or per share/contract basis is determined by your setting to the first parameter, `ShareOrPosition`.

When used with an automated strategy where orders are being generated into the real-world, the profit exit limit order is immediately sent into the market to be filled. If you lose internet connectivity, your profit target is still active, but your strategy can longer generate additional orders.

Normally strategies generate orders on the close of the bar for execution on the next bar, `SetProfitTarget` allows you to generate orders and exit on the same bar as the bar of entry, this is especially useful when working with longer duration bars, (e.g. 30-min, 60-min, daily, weekly, monthly).

Examples

When used with the `SetStopPosition` reserved word, the `Amount` parameter sets the stop loss as a dollar amount for the entire position based on the total number of shares or contracts in the current open position. (if you held 500 shares of MSFT and specified \$200 profit amount, you would exit \$0.40 from your entry price.)

```
SetStopPosition;
SetProfitTarget(200);
{SetStopPosition is the default setting and is optional}
```

When used with the `SetStopShare` or `SetStopContract` reserved words, the `Amount` parameter sets the profit as a one share or one contract amount. (if you held 500 shares of MSFT and specified \$0.60 profit amount, you would exit .60 from your entry price with a \$300 profit.)

```
SetStopShare;
SetProfitTarget(.60);
{SetStopShare and SetStopContract are synonymous and both work for stock,
futures, options, etc.}
```

Orders Generated

Limit Order to Sell (Long Exit) or Limit Order to Buy to Cover (Short Exit)

StopLossAmt

If you set **StopLossAmount** to 0, this stop will not be used.

The Stop Loss Amount is accomplished with the **SetStopLoss** reserved word.

`SetStopLoss` is the reserved word for setting up this input variable.

SetStopLoss is a built-in stop reserved word that enables you to specify the amount of money you are willing to risk either on a total position basis, or a one contract or one share basis. Within a strategy an order to close your entire position is generated once the stop loss amount has been reached. Whether the stop loss amount is based on a position or per share/contract basis is determined by set stop reserved words: `SetStopPosition`, `SetStopShare`, or `SetStopContract`

When used with an automated strategy where orders are being generated into the real-world, the stop exit order is monitored and the order held on your computer, once the Stop Loss amount is reached, a market order is generated and sent to be executed. If you lose internet connectivity, you no longer have a working stop.

Normally strategies generate orders on the close of the bar for execution on the next bar, SetStopLoss allows you to generate orders and exit on the same bar as the bar of entry, this is especially useful when working with longer duration bars, (e.g. 30-min, 60-min, daily, weekly, monthly).

Examples

When used with the SetStopPosition reserved word, the Amount parameter sets the stop loss as a dollar amount for the entire position based on the total number of shares or contracts in the current open position. (if you held 500 shares of MSFT and specified \$200 stop loss amount, you would exit \$0.40 from your entry price.)

```
SetStopPosition;
SetStopLoss (200);
```

When used with the SetStopShare or SetStopContract reserved words, the Amount parameter sets the stop loss as a one share or one contract amount. (If you held 500 shares of MSFT and specified \$0.60 stop loss amount, you would exit .60 from your entry price with a \$300 loss.)

```
SetStopShare;
SetStopLoss (.60);
```

(SetStopShare and SetStopContract are synonymous and both work for stock, futures, options, etc.)

Orders Generated

Market Order to Sell (Long Exit) or Market Order to Buy to Cover (Short Exit)

BreakEvenFloorAmt

If you set BreakEvenFloorAmt to 0, this setting will not be used. If you set it to a positive number, that amount will be used for the floor amount.

SetBreakeven is the reserved work with which this input is implemented.

SetBreakEven is a built-in stop reserved word that allows you to exit a position at the breakeven point, once a specified profit floor has been reached. The profit floor can be specified on a total position basis, or a one contract or one share basis. Whether the profit target amount is based on a position or per share/contract basis is determined by set stop reserved words: SetStopPosition, Setstopshare, or Setstopcontract. SetBreakEven does not factor in commissions or slippage.

Examples

Exit all shares or contracts in all positions at the breakeven point if the position has been up at least \$25.00 in profit at some point.

```
SetBreakEven (25);
```

Exit all shares or contracts in all positions at the breakeven point if the position has been up at least \$0.25 from the entry price.

```
SetStopShare;
SetBreakEven (.25);
```

DollarTrailingAmt

If you set DollarTrailingAmt to 0, this feature will not be used. If you set it to a positive number, that amount will be used as the trailing dollar amount.

SetDollarTrailing is a reserved word is used to set a trailing stop to exit a position based on a specified dollar Amount that trails the greatest position profit. A stop order is generated at the calculated price based on the trailing Amount.

SetDollarTrailing(Amount);

Amount is the greatest open position profit that you are willing to give back.

To place a dollar risk trailing stop at \$5 below the greatest share price, use:

```
ShareOrPosition = 1 and
DollarTrailingAmt = 5
```

As the price rises in a long position, so does the placement of the stop. It is maintained at a stop value \$5 below the greatest share price.

PctTrailingFloorAmt

Setting PctTrailingFloorAmt = 0 or PctTrailingPct =0 causes this feature to be ignored; setting it to a positive number less than or equal to 100 sets the percent trailing floor amount. Its corresponding variable is PctTrailingPct, which sets the percent amount of the profit you are willing to lose.

SetPercentTrailing is a built-in stop reserved word is used to specify the amount of the maximum open position profit you are willing to lose (as a percent) as well as the profit level that must be reached in order for the stop to take effect. The position or contract/share is closed out when the specified percentage of the maximum profit is lost.

```
SetPercentTrailing ( PctTrailingFloorAmt, PctTrailingPct );
```

PctTrailingFloorAmt is a numeric expression representing the amount of profit to be reached before the stop takes effect. **PctTrailingPct** is the percent of the profit you are willing to lose.

Example

In order to place a percentage based trailing stop that exits a position once it has returned 15% of the maximum equity earned after the position has made \$500, you would use:

```
ShareOrPosition = 1 and  
PctTrailingFloorAmt = 500 and  
PctTrailingPct = 15
```

PctTrailingPct

See above explanation. These two parameters work together.

ExitOnClose

Set this value either to True or False. If False, then this feature is ignored. If True, then the reserved word SetExitOnClose will be used.

SetExitOnClose is a built-in stop reserved word used to place an order to exit all shares or contracts in all positions on the close of the last bar of the trading session on an intra-day chart.

For historical simulations, SetExitOnClose generates a market order on the bar close event of the last intra-day bar for each day in the chart. When used in an automated strategy placing real-world orders, SetExitOnClose generates a limit order into the post market trading session, (if one exists), otherwise a market order is generated for the open of the next regular session day.

SetExitOnClose by default uses the closing session time specified by the custom session settings of the chart.

j_StdDev

j_StdDev set to a number greater than 0, sets the number of standard deviations away to use as a stop.

Typically price doesn't move more than about 2-3 standard deviations away from its average. Generally it moves more like 1 or 2 standard deviations.

Thus, when I'm optimizing this parameter, I generally set it to test from 0 to 3 in steps of .05. That makes for lots of tests, but it will likely find something in that range that fits.

j_NextOpen

This value allows you to exit on the open of the next bar. If you set it to 0, it is ignored; if you set it to 1, it means true and thus take the exit.

I optimize this value from 0 to 1 by 1.

j_NextProfit

This value allows you to exit on the next profitable bar. If set to 0, this exit is ignored; if set to 1 it is true, which means to exit as soon as there is a profit (not including this bar).

I optimize this value from 0 to 1 by 1.

j_TrendChange

This value is set to 0=false; or nbr=# of bars. Exit if the Trend Changes over the next n number of bars. For instance, set it to 3 to exit if the trend changes over the next 3 bars.

j_LongExitAfterBars

This values is set to 0 for false, or nbr = # of bars. If a positive number, then exit after this number of bars. For instance, set it to 5 to exit Long trades after 5 bars have passed.

j_ShortExitAfterBars

This values is set to 0 for false, or nbr = # of bars. If a positive number, then exit after this number of bars. For instance, set it to 5 to exit Short trades after 5 bars have passed.

Example

Here is an example of some settings for the ExitsStrategies:

Name	Value
i_Key	2047
i_Vendor	"TS"
ShareOrPosition	1 {1=share, 2=posn}
ProfitTargetAmt	1500
StopLossAmt	750
BreakevenFloorAmt	450
DollarTrailingAmt	1700
PctTrailingFloorAmt	500
PctTrailingPct	7
ExitOnClose	false
j_StdDev	2
j_NextOpen	0 {1=true}
j_NextProfit	0 {1=true}
j_TrendChange	3 {0=false; nbr=# of bars}
j_LongExitAfterBars	5 {nbr bars exit after}
j_ShortExitAfterBars	7

Figure 7.1—Sample Inputs for ExitsStrategies

CHAPTER 8: CPC Index

Introduction

When I was an early trader (more than 30 years ago) I thought Net Profit was all you needed to measure a system's worth. Then I discovered Average Trade size, and then Profit Factor, and then

It went on and on. It was next to impossible to compare system A to system B. There are things to consider like how much money it takes to make the profit. Does it take \$10,000 to make \$10,000 or \$50,000 to make \$10,000? One is 100% profit, while the other is 20% profit. And, is the Average Trade large enough to cover commission and slippage?

I spent many years listening to gurus and reading books and going to seminars, looking for all the answers.

John Bollinger (of Bollinger Bands fame) said that both the Profit Factor and the Ratio of Average Win to Average Loss must be 2.0 or greater, and that the Percent Profitable should be 50% or more. Well, that would be a rare system indeed.

Finally, after much thinking and research, I used my mathematical brain, and combined Profit Factor, Ratio and Percent Profitable into one equation that answered most of the problem. I found that if you multiply all three of them together you get an index that gives you a really good idea whether a system is tradable. I called this my "Cardinal Profitability Construct" or **CPC** for short.

Here's the equation:

$$\text{CPC Index} = (\text{Percent Profitable}) * (\text{Profit Factor}) * (\text{Ratio of Avg Win to Avg Loss})$$

These values are easily found on the Strategy Performance Report in both TradeStation and MultiCharts. See Figures below.

	All Trades	Long Trades	Short Trades
Total Net Profit	\$2,937.50	\$18,825.00	(\$15,887.50)
Gross Profit	\$102,987.50	\$63,212.50	\$39,775.00
Gross Loss	(\$100,050.00)	(\$44,387.50)	(\$55,662.50)
Profit Factor	1.03	1.42	0.71
Roll Over Credit	\$0.00	\$0.00	\$0.00
Open Position P/L	(\$100.00)	(\$100.00)	\$0.00
Select Total Net Profit	(\$3,812.50)	\$18,825.00	(\$22,637.50)
Select Gross Profit	\$88,850.00	\$63,212.50	\$25,637.50
Select Gross Loss	(\$92,662.50)	(\$44,387.50)	(\$48,275.00)
Select Profit Factor	0.96	1.42	0.53
Adjusted Total Net Profit	(\$32,574.57)	(\$6,959.84)	(\$40,071.89)
Adjusted Gross Profit	\$82,390.00	\$46,891.10	\$27,197.04
Adjusted Gross Loss	(\$114,964.57)	(\$53,850.95)	(\$67,268.93)
Adjusted Profit Factor	0.72	0.87	0.40
Total Number of Trades	70	37	33
Percent Profitable	35.71%	40.54%	30.30%
Winning Trades	25	15	10
Losing Trades	45	22	23
Even Trades	0	0	0
Avg. Trade Net Profit	\$41.96	\$508.78	(\$481.44)
Avg. Winning Trade	\$4,119.50	\$4,214.17	\$3,977.50
Avg. Losing Trade	(\$2,223.33)	(\$2,017.61)	(\$2,420.11)
Ratio Avg. Win:Avg. Loss	1.85	2.09	1.64
Largest Winning Trade	\$14,137.50	\$8,675.00	\$14,137.50
Largest Losing Trade	(\$7,387.50)	(\$6,425.00)	(\$7,387.50)
Largest Winner as % of Gross Profit	13.73%	13.72%	35.54%
Largest Loser as % of Gross Loss	7.38%	14.47%	13.27%

Figure 8.1—TradeStation Performance Report

Notice in Figure 8.1 that $1.03 \times .3571 \times 1.85$ are the inputs to the equation. The solution is thus $CPC = 0.68$ (truncated).

If you have read my book “Trading 102—Getting Down to Business,” you will remember my commentary about the value of the CPC Index in Chapter 9. In short, my rule of thumb is that any system I might consider trading must have a CPC Index of 1.2 or greater. Clearly, the system represented by the Performance Report above does not pass this test—0.68 is well below 1.2. Nevertheless, many people would jump into a system like the one above because it showed a Total Net Profit over \$2,000. But, more importantly, the CPC Index doesn’t pass, the Avg. Trade Net Profit is not greater than \$100 and over the long-term, this system will not work over time. The CPC Index is invaluable for independently comparing systems.

Rather than calculate this index by hand over and over I decided to write the formula in EasyLanguage.

A little problem arose: you can't calculate profit in an indicator. You must be in a strategy to calculate profit. So, the CPC Index is a strategy. But, it doesn't buy or sell anything; it just uses the profit statistics to calculate the index and print the details in the EasyLanguage Output Window, in the Print Log. This feature is even more valuable when using MultiCharts, because the statistics we need are in two different locations in their output. The MultiCharts System Performance looks like this:

	All Trades	Long Trades	Short Trades
Net Profit	\$45.96	\$202.39	(\$156.43)
Gross Profit	\$227.65	\$221.45	\$6.2
Gross Loss	(\$181.69)	(\$19.06)	(\$162.63)
Adjusted Net Profit	(\$108.76)	\$89.88	(\$233.54)
Adjusted Gross Profit	\$141.61	\$122.41	\$1.82
Adjusted Gross Loss	(\$250.36)	(\$32.54)	(\$235.36)
Select Net Profit	\$22.15	\$138.44	(\$116.29)
Select Gross Profit	\$163.7	\$157.5	\$6.2
Select Gross Loss	(\$141.55)	(\$19.06)	(\$122.49)
Account Size Required	\$131.8	\$11.94	\$162.63
Return on Account	34.87%	1695.06%	(96.19%)
Return on Initial Capital	0.05%	0.2%	(0.16%)
Max Strategy Drawdown	(\$179.57)	(\$55.39)	(\$234.52)
Max Strategy Drawdown (%)	(0.18%)	(0.06%)	(0.23%)
Max Close To Close Drawdown	(\$131.8)	(\$11.94)	(\$162.63)
Max Close To Close Drawdown (%)	(0.13%)	(0.01%)	(0.16%)
Return on Max Strategy Drawdown	0.26	3.65	(0.67)
Profit Factor	1.25	11.62	(0.04)
Adjusted Profit Factor	(0.57)	3.76	(0.01)
Select Profit Factor	1.16	8.26	(0.05)
Max # Contracts Held	1	1	1
Slippage Paid	\$0	\$0	\$0
Commission Paid	\$0	\$0	\$0
Open Position P/L	\$25.82	n/a	\$25.82
Annual Rate of Return	0.03%	0.11%	(0.09%)

Figure 8.2—First page of MultiCharts Performance Summary

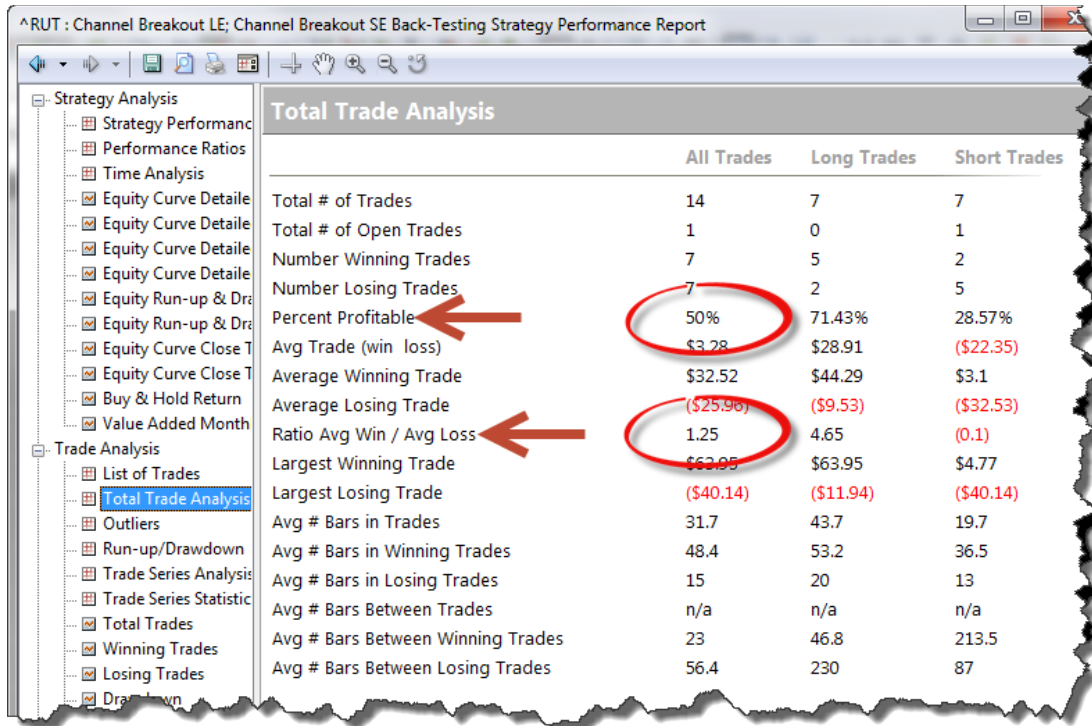

Figure 8.3—Second Page of MultiCharts Performance Report

Input Values

```

j_Key(0), // password key specific to each user
j_Vendor(""), // text value of your software vendor
j_Indic(""), // text value for this indicator specific to each user
o_jKey(0) // output value (proprietary)
    
```

None of these values is optimizable. You have to put in the values I give you when you license the software, but none of them matters to you as a user. They are essentially identifications internal to the software.

The output of this index is not on a chart; rather, it is printed in the EasyLanguage Output Bar, in the area called the Print Log, at the bottom of your workspace. Here's what it looks like:

(Enlarged)

```

>>CPC$$_S 1110228 1315 TNP= $284887.50 CPC= 0.81 JKRatio= 27.53 ME= 937.22
    
```

Or

(The whole thing)

```

>>CPC$$_S 1110301 1300 GP= 246.21 GL=-115.52 TNP= $130.69 CPC= 1.51 JKRatio= 1.59 ME= 14.19 AvgTrade= 21.78 AvgWin= 61.55 AvgLoss= -57.76 #Wins= 4 #Losses= 2 %P= 0.67 PF= 2.13 Ratio= 1.07
    
```

Figure 8.1—CPC Index Output

The values, from left to right, are:

- Date
- Time
- Gross Profit
- Gross Loss
- Total Net Profit (TNP)
- CPC Index
- Joe Krutsinger's Profit to Drawdown ratio
- Mathematical Expectation
- Average Trade
- Average Win
- Average Loss
- Number of Wins
- Number of Losses
- Percent Profitable
- Profit Factor
- Ratio of Avg Win to Avg Loss

This output is convenient for another reason: you don't have to look at the Strategy Performance Report, which often gets in the way.

Before I leave this subject let me remind you that the Average Trade value is VERY important. Even if you have a system that makes \$20,000 in a year, you need to look at the Average Trade size. If it took 800 trades each making \$25 to get to \$20,000, it is an impossible system to trade in real life. A trade of \$25 theoretically is impossible to catch in real life. Slippage will kill you and you'll never really catch that \$25.

A Clever Mathematical Concept

To disguise the simplicity of multiplying these three numbers together, I could substitute the original values as they are calculated and then reduce the equation to its simplest form.

The components are Percent Profitable, Ratio of Avg. Win to Avg. Loss, and Profit Factor.

These in turn are defined as follows:

Percent Profitable =

Number of Winning Trades divided by Total Number of Trades.

Let's represent this in an equation like this: $P = NW / NT$.

Ratio of Avg. Win to Avg. Loss =

Average Winning Trade (W) divided by Average Losing Trade (L).

Let's represent this in an equation like this: $R = W / L$.

Or

$$= (\text{Gross Profit} / \# \text{ Winning Trades}) / (\text{Gross Loss} / \# \text{ Losing Trades})$$

$$= (GP / NW) / (GL / NL)$$

Profit Factor =

Gross Profit divided by Gross Loss.

Let's represent this in an equation like this: $PF = GP / GL$.

Further Obfuscation

Gross Profit is the sum of all Winning Trades

Gross Loss is the sum of all Losing Trades

Reducing the Equation

Let us now put all these equations together and do some factoring and reducing and see what the formula looks like then.

$$(\text{Nbr Wins}) / (\text{Total Nbr Trades}) * (\text{Gross Profit}) / (\# \text{ Winning Trades}) / \text{Avg Losing Trade} * (\text{Sum of all Winning Trades}) / (\text{Sum of all Losing Trades})$$

$$= NW / NT * (GP / NW) / (GL / NL) * GP / GL$$

$$= (GP^2 * NL) / (NT * GL^2)$$

CHAPTER 9: Pennants Finder

Introduction

Some people like to trade breakouts, rather than moving averages. This indicator was designed for a client who preferred to trade breakouts. The indicator marks areas of congestion with little triangles that show the top value and bottom value to use for breakouts.

Input Values

```

j_Key(0),          // password key specific to each user
j_Indic("0"),      // text value for this indicator specific to each user
TriLen(4),         // length of the congestion triangle, in bars
jLines(1),         // 1=draw the support & resistance lines; 0=don't draw
                  // them
jNums(1),          // 1=write the S&R numbers on the chart; 0=don't write
                  // them
j_Wid(3),          // Width (thickness) of the lines to be drawn
j_Above(1.01),     // Factor above the High to write the numbers
j_Below(.99);      // Factor below the Low to write then numbers
  
```

Here's what the Pennants look like on a chart:

Figure 9.1—Pennants

The pennants are blue sloping lines with red horizontal lines on top of and underneath them. There are four on this chart.

If the numbers don't appear where you want them to, just modify the Above and Below factors.

How I Trade With This Indicator

The way I trade this indicator is to buy (or sell) the breakouts above (or below) the little horizontal red lines. Then, if the market comes back to the support or resistance I get out. Otherwise, I wait for the next pennant and move the stops up (or down).

When I use this indicator in conjunction with my SunnyBands, I watch for price to come down to the little red lines (or up to if we're in a long situation) and hit the upper or lower SunnyBands, and I take my profits and wait for another trade.

CHAPTER 10: Solar09

Introduction

This indicator is based on weighted moving averages. It is very simple, but powerful. It turns red when the market is moving downward and green when the market is moving upward. That's about all there is to it. Like all moving averages, it is a slightly lagging indicator.

Input Values

```
j_Key(1234),           //personal password Sunny gives you
price(Close),         // which price field to use: Open, High, Low or
                      // Close
length(21),           // length of the moving average
upcolor(DarkGreen),   // color to paint upward moving average
downcolor(DarkRed),   // color to paint downward moving average
colorDeltaBar(1),     // =0 >> off; =1>>color the bar where the moving
                      // average changes color
j_Offset(0),          // offset the moving average number of bars
j_Key(0),              // password key given upon purchase of license
j_Indic("000000000") // text password for Solar09
```

Indicator on a Chart

Simply insert the sjh_I_Solar09 indicator on your chart, of whatever symbol, using **Insert → Indicator** or **Alt+C**. Nothing will appear initially, until you set the proper input values, as above. Figure 10.1 shows the indicator on a chart of the Dow.

Figure 10.1—Solar09 Indicator on Chart of Dow Jones daily

The next chart, Figure 10.2, shows the Solar09 indicator with the input value ColorDeltaBar set to a color number. This turns on the painting of the transition bar. If ColorDeltaBar is equal to 0, the bar does not get highlighted. If any positive number, the number specifies the color for the bar. (See Appendix A for color values).

Figure 10.2—Solar09 Indicator with Bar set to 1 (on) which means black.

If you set the input value j_Offset to a positive number, the plot of the moving average will move back in time that many bars. If you set j_Offset to a negative number, the plot will be moved that many bars into the future.

CHAPTER 11: Solar09 Strategy

Most indicators can be turned into strategies. The Solar09 Indicator is no exception.

Introduction

The Solar09 Strategy is simply an interpretation of the Solar09 Indicator. This configuration simply takes a trade when the moving average changes color.

The picture of the indicator on a chart is deceiving. It looks better than it is. The problem with the indicator/system is that a trade can't be placed until the next bar. The line doesn't turn colors until after a bar is completed. Nevertheless, it is amazingly accurate.

There are several Solar Systems (Solar03, Solar05, Solar07, and Solar09 so far). Each has a little bit different tweak on the filters and triggers that set off the trade. While all are based on the red and green line shown above, each Solar System has a different way of finessing the market. Some use MACD, some ADX, some Pennant Formations, some Linear Regression, etc. You'll have to decide for yourself, based on your style and your favorite markets, which is best for you.

Input Values

```
INPUTS:
j_Key(1234),           // personal password Sunny gives you
j_price(4),           // you may choose Open, High, Low or Close based
                      // on the respective values 1, 2, 3, or 4 (i.e.,
                      // 4=close)
length(21),           // length of the moving average
j_Key(0),             // password key given upon purchase of license
j_Indic("00000000000") // text password for Solar09
```

Because this is a strategy, the value for length can be optimized. The input value for j_price can also be optimized from 1 to 4, for open, high, low or close.

The other values are not appropriate for optimization.

Examples

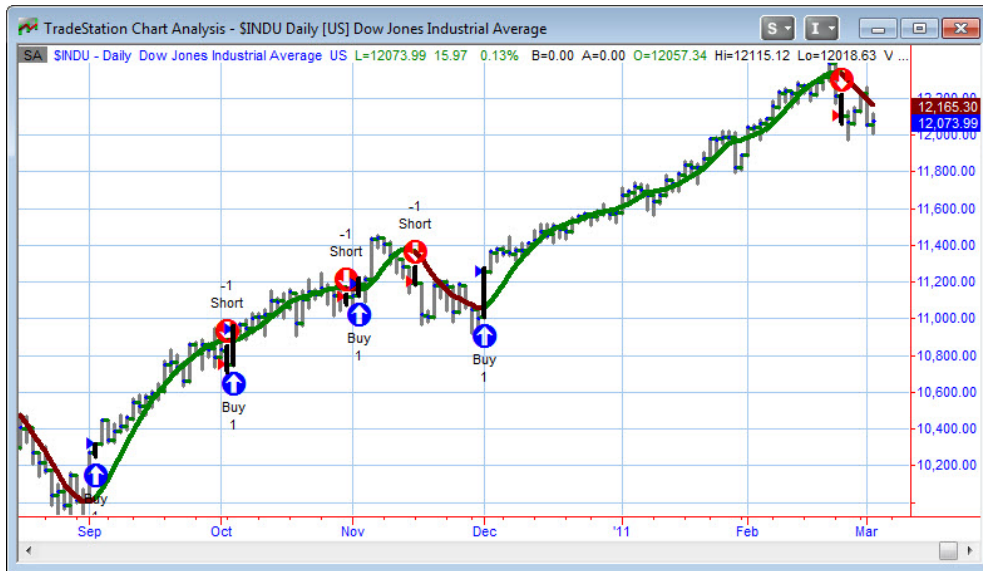

Figure 11.1—the Solar09 Strategy on a Chart

The best optimization for the Solar09 strategy on the @ES daily contract, for the past year, is in choosing a fast average (length = 5) and using the Open of the bars to calculate. This is shown in Figures 11.2 and 11.3 below.

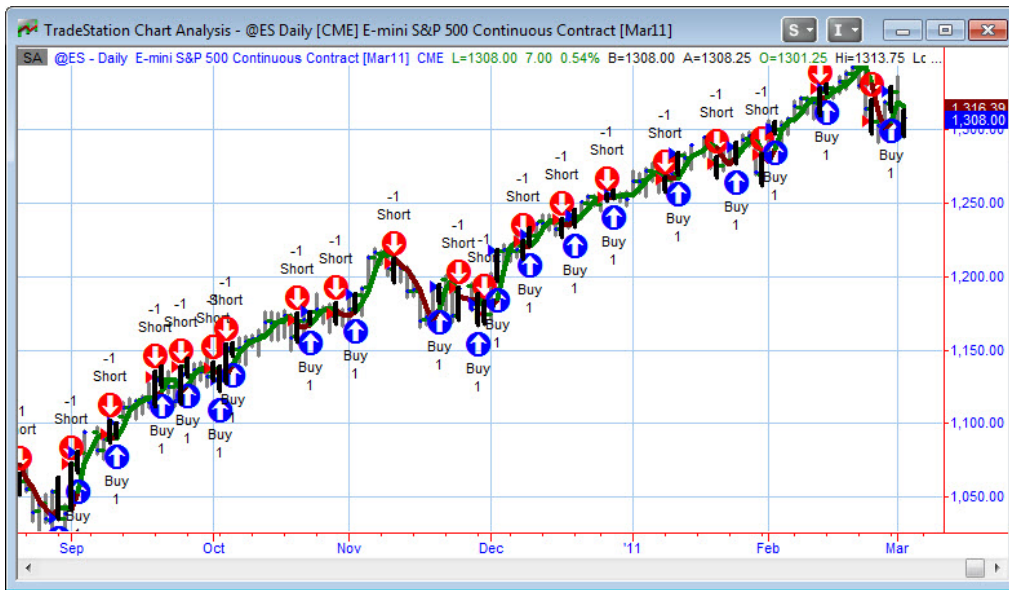

Figure 11.2—Optimized Solar09 Strategy

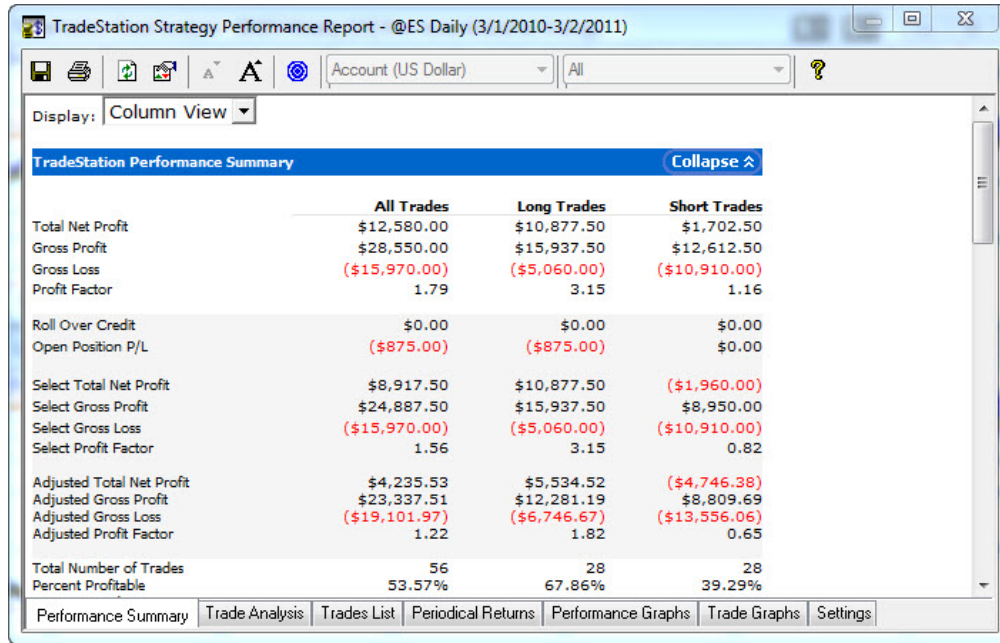

Figure 11.3—Solar09 Strategy Performance Report

It is left to the reader to choose their own values for their time frames and instruments.

CHAPTER 12: AllAverages Indicator

Mother is the necessity of invention, I've always told my kids. And that's what led me to this indicator. I wanted to see how each of the different types of moving averages compared to each other—profit wise. And I got tired of having to go back and forth putting this average and then that average on my chart, all with different names.

So, I put all the averages in one indicator, and subsequently in one strategy, to make it quick and easy to plot any average from one place, and to test any moving average from one place and compare profitability by optimization.

Introduction

While you can't evaluate which average is "best" in the indicator format, you can easily look at them and choose the one you visually prefer. And, it's very easy when all you have to do is specify a different number, and not add and delete differently named indicators with different parameters. In this indicator, it's all in one place. All you need do is choose "WhichAvg" and you can even say how many of them to plot on the chart as long as it's one, two or three.

I think the first time I got frustrated with all the different moving averages was when I realized I could easily plot a 2 line moving average and look for crossovers, but I couldn't plot a 2 line Exponential Moving Average without putting two different indicators on the chart. That's what got me started on this indicator.

Input Values

```

INPUTS:
j_Key(2044),           //jKey password
j_WhichAvg            // (1 {1=H, 2=S, 3=X, 4=W, 5=DMA, 6=S9, 7=KAMA}),
                      // 1 = Harmonic Mean Moving Average
                      // 2 = Simple Moving Average
                      // 3 = Exponential Moving Average
                      // 4 = Weighted Moving Average
                      // 5 = Sunny's Dynamic Moving Average
                      // 6 = Sunny's Solar09 Moving Average
                      // 7 = Kaufman's Adaptive Moving Average
j_Many(1),           // 1, 2, or 3 moving averages
j_Item(4),           // O, H, L, C = 1, 2, 3, 4
j_L1(9),             // length of moving average 1
j_l1Color(darkbrown), // color of average 1
j_l1Thick(2),        // thickness of line for average 1
j_l1Style(2),        // style of line for average 1 (ie: solid, dash, dot...)
j_T1(0.25),          // smoothing factor for average 1 calculations
j_Precision1(5),     // nbr of digits for calculations (ie 5 decimal
                      places)
j_L2(18),            // length of moving average 2
j_2Color(darkmagenta), // color of average 2
j_2Thick(2),         // thickness of line for average 2
j_2Style(2),         // style of line for average 2

```

```

j_T2(0.25),           // smoothing factor for average 2 calculations
j_Precision2(5),     // number of decimals in calculations for average
j_L3(20),            // length of moving average 2
j_3Color(darkgreen), // color of average 1
j_3Thick(2),         // thickness of line for average 1
j_3Style(2),         // style of line for average 1 (ie: solid, dash,
dot...)
j_T3(0.25),         // smoothing factor for average 1 calculations
j_Precision3(5),    // nbr of digits for calculations (ie 5 decimal
places)
j_Displace(0),      //
j_DisplaceText(5)  //
;
    
```

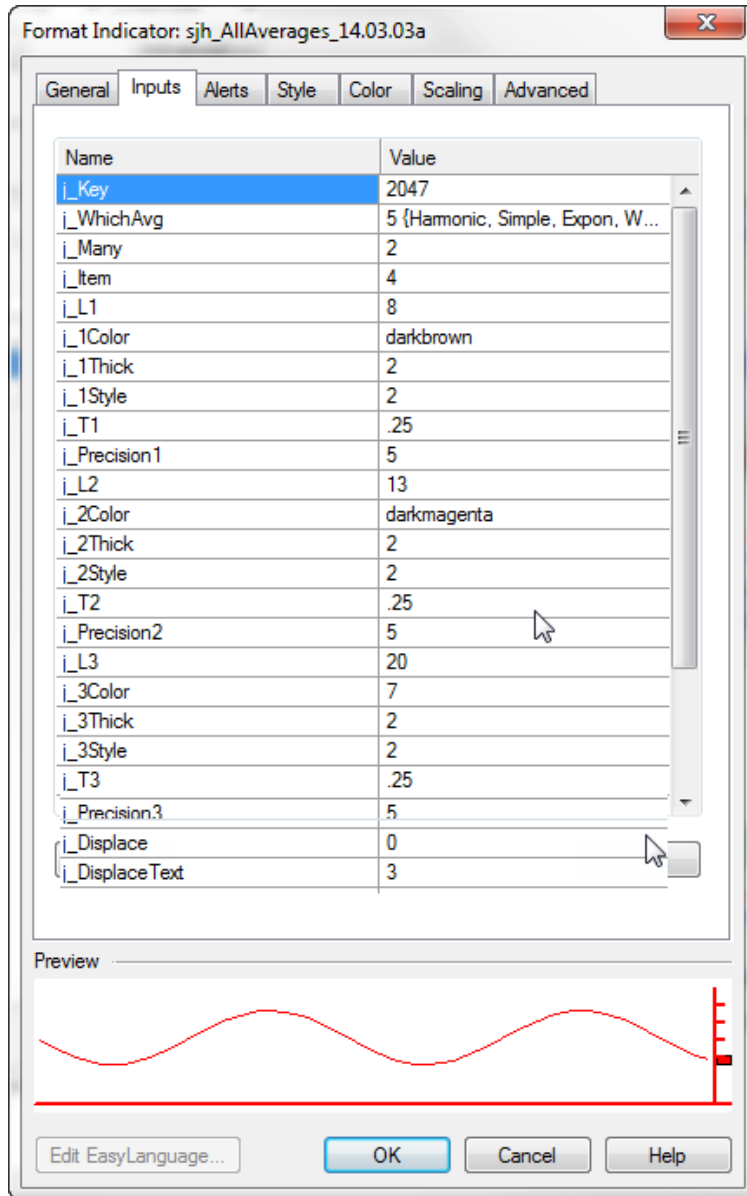

Figure 12.1--Inputs

Examples

A chart won't show the simplicity and flexibility of this indicator. But, here it is anyway for you to see what three moving averages from sjhAllAverages looks like on a chart. If you'll notice at the last bar on the chart there is a little set of numbers. Those numbers are the lengths of each of the three moving averages.

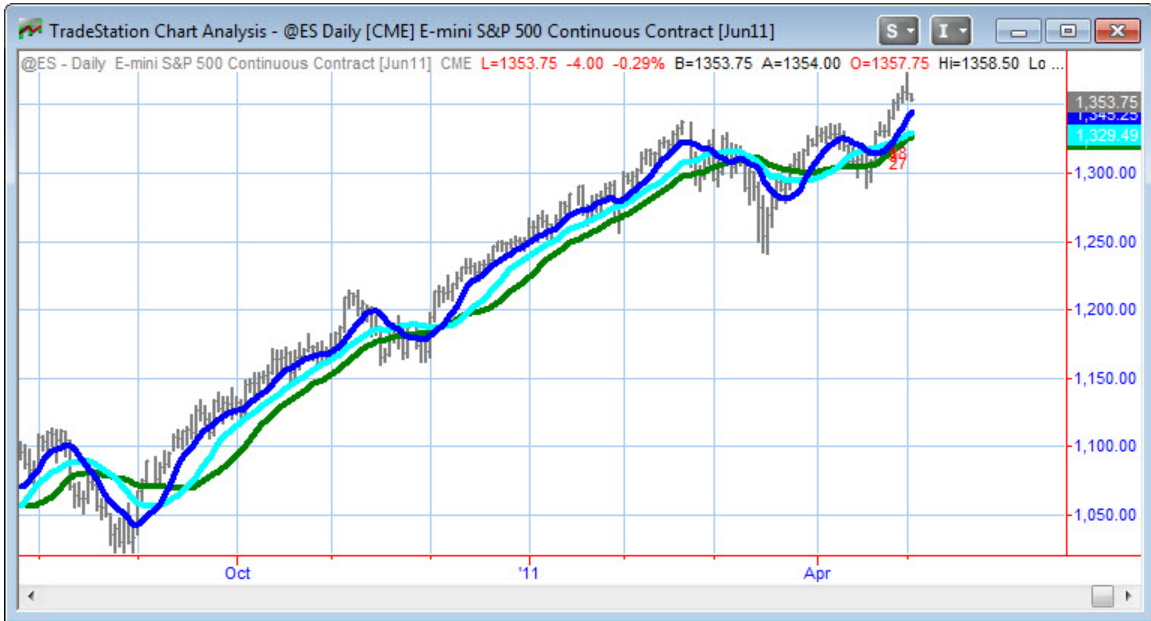

Figure 12.2—AllAverages with 3 simple moving averages selected

CHAPTER 13: AllAverages Strategy

Mother is the necessity of invention, I've always told my kids. And that's what led me to this indicator. I wanted to see how each of the different types of moving averages compared to each other—profit wise.

So, I put all the averages in one indicator, and subsequently in one strategy, to make it quick and easy to plot any average from one single place, and to test any moving average from one place and compare profitability by optimization.

Just by optimizing on the input value you can test all six types of moving average at once.

Introduction

You could compare each type of moving average to one another by testing all the parameters, one at a time, on each type average, one average at a time. I didn't like this technique. It seemed far too tedious and prone to error.

Since you can't optimize an indicator, and since you can only tell "which is best" by measuring profitability, I wrote a strategy that would take an input to specify which average to use, and then I could optimize that input over all the averages to find the most profitable one.

Input Values

These are the input values for the Strategy. The indicator is essentially the same.

```

INPUTS:
  j_L1(8),
  j_L2(13),
  j_NAvg1(1 {1-6;Which Avg to Use}),
  {
    1      Harmonic Mean
    2      Simple Moving Average
    3      Exponential Moving Average
    4      Weighted Moving Average
    5      Sunny's Dynamic Moving Average
    6      sjh_Solar09 Proprietary Average
    7      Kaufman's AMA (KAMA)
  }

  j_NAvg2(1),
  j_NOHLC1(1) ,
  j_NOHLC2(1) ,
  j_Key(0),
  j_Indic("")
;

```

The lengths, j_L1 and j_L2 are the lengths of the two moving averages to plot, or to test.

The input value `j_NAvg1` tells me which type of average to use for the first moving average. You specify any value from 1 to 7 to designate the average. Any other value is meaningless.

The input value `j_NAvg2` tells me which type of average to use for the second moving average.

So, you see, you could choose the first line to be an Exponential Average, and the second to be a Simple Moving Average – or any of the combinations you wish.

The input values `j_NOHLC1` and `j_NOHLC2` tell me what bar value to use for each of the moving average lines. You may specify them as follows:

1	Open
2	High
3	Low
4	Close

The nice thing about making them numeric inputs is that you can **optimize** on them as well.

The inputs `j_Key` and `j_Indic` are for password protection. When you purchase a license to use the software, I'll give you these values. They are unique to you.

There are no pictures to show with this indicator. It is all about the optimization. The simple moving average, the exponential moving average, the weighted moving average, all look just like their counterparts in TradeStation. The whole reason for this strategy is so you can optimize to find which type moving average works best (makes the most profit) on your particular symbol and timeframe.

Chapter 14: Color the Day & Night Sessions

This PaintBar is for coloring the day session different from the night session. This routine is called **sjh_PB_DaySession**.

I like knowing, in 24-hour traded symbols, whether I am looking at the day session or the night session, at just a glance. I don't like to have to think about it. Typically, in the eMini, there is lower volume in the night session. In fact, I find it is significantly lower and the moves are generally much smaller. This is important to know. And, I like setting my Neurology to key instantly off the color variations. That's why I color the night sessions differently from the day sessions.

Latest Version: sjh_PB_DaySession_14.09.02

Introduction

When I'm trading, and under stress, even while following my system rules, I can get easily sidetracked and sometimes confused. And, if the phone rings and someone redirects my thoughts, I can look back at the computer screen and not relate to what I'm seeing.

So, my mantra is to keep it simple. Make everything obvious. And, one of the techniques is to color-code things. For instance, I like to keep my DynamicMovingAverage purple and gold. That way, whenever I look up, if I see purple and gold lines crossing I know it's my DMA.

Likewise, with the availability of 24-hour trading, I can enter or exit a trade any time of the day or night. And especially when I'm analyzing historical charts I like to make it easy to see what part of the day or night I'm looking at.

Input Values

As with all my indicators, the parameter that will turn off and on the indicator is the **j_Key** value.

```

INPUTS:
j_Key(31),           // Set to your password value given by Sunny
j_Vendor("TS"),     // TS=TradeStation, MC=MultiCharts, GN=Genesis,
                    MS=MetaStock, NJ=NinjaTrader
j_DayColorUp(Blue), // Color Day Session Up Bars
j_DayColorDn(Red),  // Color Day Session Down Bars
j_NiteColorUp(Green), // Color Night Session Up Bars
j_NiteColorDn(Magenta), // Color Night Session Down Bars
j_OpenTime(0630),   // Local opening time of day session
j_CloseTime(1315)   // Local closing time of day session (begin nite
                    session)
;

```

It's pretty self-explanatory. You specify the color you want the Day Session bars to be painted. In this example I've chosen Blue. Then you choose the color you want the night, or Second Session bars to be

painted. Then, with `OpenTime` and `CloseTime` you specify the times the Day Session opens and closes. The routine assumes if it's not the Day Session, then the rest of the bars are in the night session.

Example

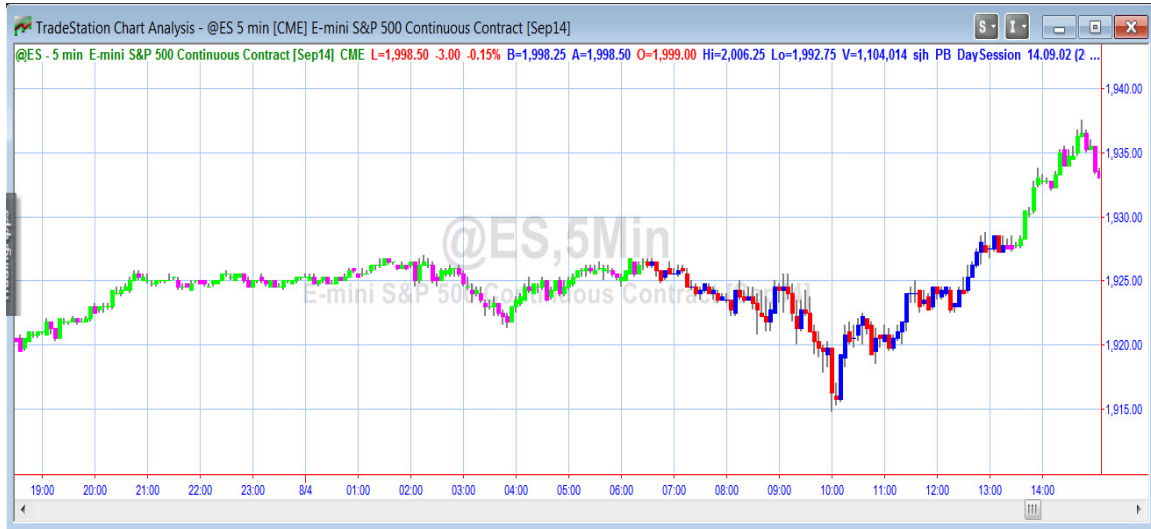

Figure 14.1—PB_DaySession: Blue and Red are Day Colors

Blue and red bars are in the day session. Green and magenta bars are in the night session. The curvy lines on the chart are from my `DynamicMovingAverage (DMA)`.

Using this `PB_DaySession` helps set your Neurology to instantly key in to which session you are trading in.

Chapter 15: SunnyBars

This is another one of those inventions born of necessity. I wanted to see how larger and diminishing volume effected the movement of the markets.

This indicator is actually a set of **PaintBars**. There are three routines: `sjh_SunnyBarsBodyVolume`, `sjh_SunnyBarsTop`, and `sjh_SunnyBarsBot`. The first routine paints the body of the candle, with the width of the candle being dependent on the volume. The next two routines paint the top and bottom wicks of the candle. To get a full SunnyBar you must put all three PaintBars on the chart.

It looks like this:

Figure 15.1—Notice that Wider SunnyBars have more volume

Notice the higher volume bars are wider than the lower volume bars.

NOTE: The symbol on the chart must be in OHLC bar configuration, not in candlesticks.

Introduction

Back in the olden days I used to favor an indicator called EquiVolume by Richard Arms. It fell out of favor as market software became taken over by larger concerns than his, and the indicator dropped off the common lists.

Because I couldn't find this indicator on TradeStation, I created my own. This indicator, SunnyBars, is a combination of candlesticks the way I see them, and the concept of making higher volume bars wider, and lower volume bars more narrow.

NOTE: These bars must be put on a chart of OHLC bars. The indicator won't show up on a Candlestick chart. The candles will overwrite the SunnyBars.

Input Values

There are only two inputs to the PaintBar Indicator SunnyBarsVolume, and they are your **j_Key** password key, given to you by me, and changed from time to time to protect my proprietary software, and the **length** of the Average to use for the Volume.

The Bottom and Top paintbars, which paint the wicks, have another input parameter, and that is to specify the width of the blue wicks. That value can go from 0 to 6. I like to set mine to 3.

The next figures show the input values for each of the three (3) routines necessary to completely paint SunnyBars. Remember, SunnyBars is a combination of three PaintBars.

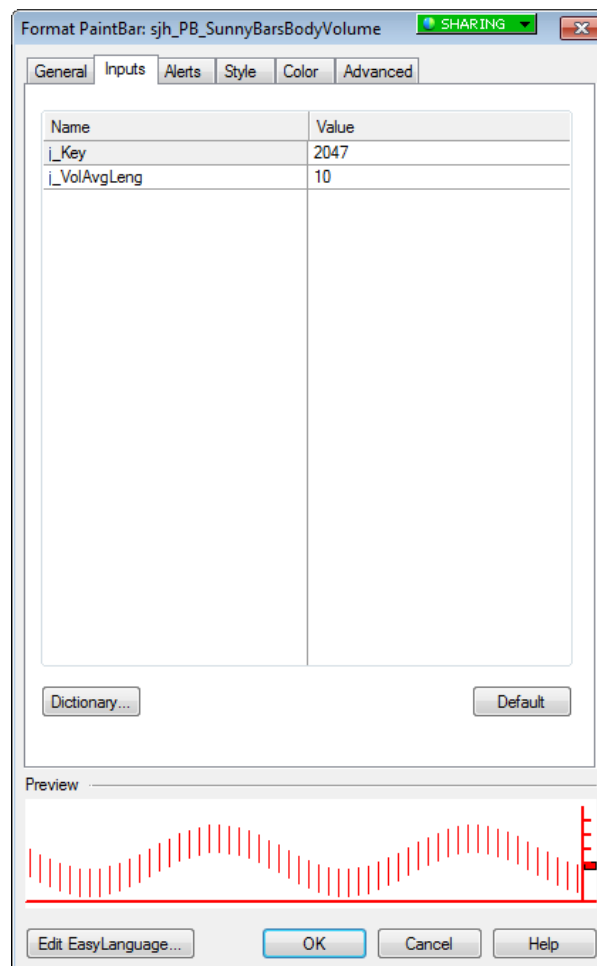

Figure 15.2—Inputs for SunnyBars Body Volume PaintBar

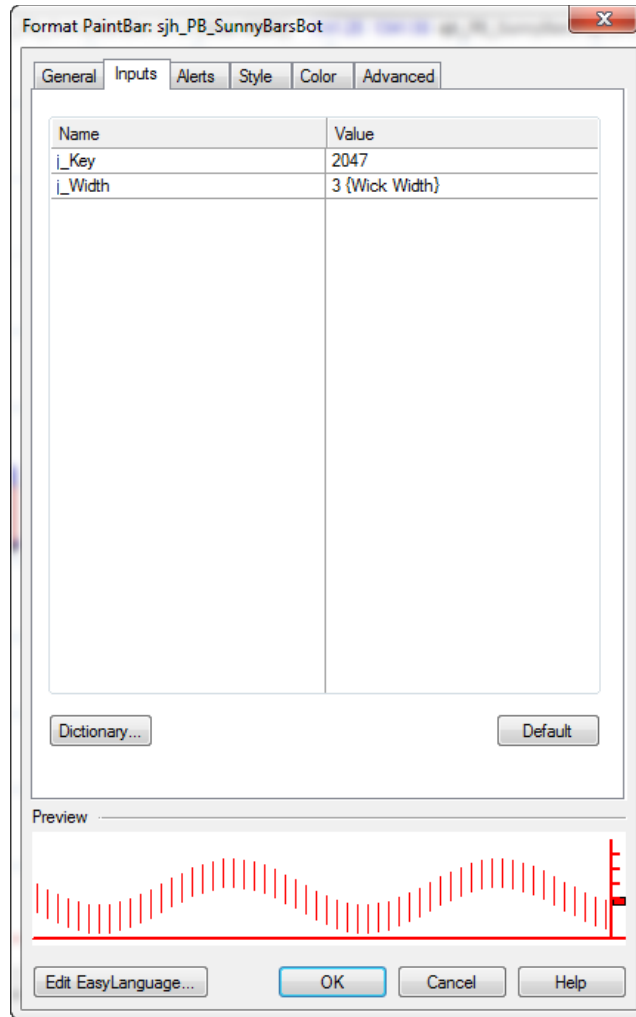

Figure 15.2—Inputs for SunnyBars Bottom and Top are the same

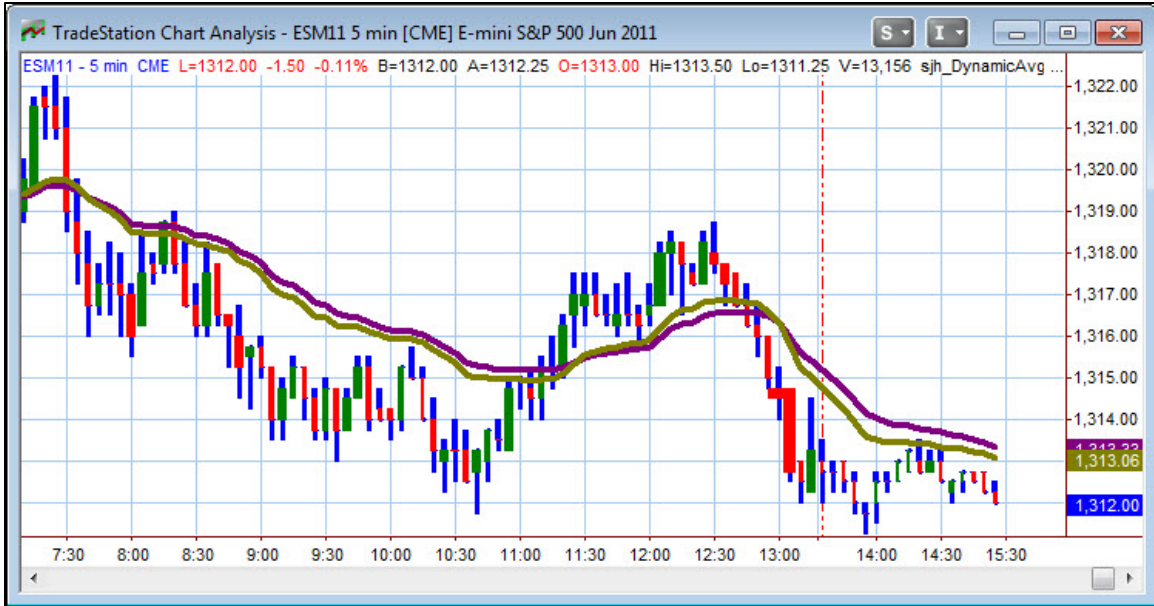

Figure 15.3—SunnyBars: Narrow and Wide bars denote volume

Note in the figure above, that there are two really wide bars (when compared to the rest of the bars). The widest green bar, is just after noon and is indicative of a blow off top. The widest red bar occurs just after 13:00, and is a blow off as well, this time on the bottom. Notice how price tends to reverse after these really thick bars.

Chapter 16: TimeSeriesForecast & RVI

Introduction

The Time Series Forecast (TSF) indicator is based on linear regression calculations using the Least Squares method. Linear regression is a statistical tool used to predict future market values relative to past values. TSF attempts to "predict" the future value of a market by determining the upward or downward bias of a trend and extending that calculation into the future. For example, if prices are trending up, TSF attempts to logically determine the upward bias of the price relative to the current price and extend that calculation forward. When the market price is above the indicator, the trend is considered up. When the market price is below the indicator, the trend is considered down. Additionally, many analysts believe when prices rise above or fall below the indicator line, prices will likely pull back to the line. The TSF indicator also monitors the current trend to determine if a change in direction occurred.

The Time Series Forecast indicator is similar to the Linear Regression indicator with the exception of two significant differences. The first difference is that TSF plots its line forward (to the right of the chart) by the number of bars specified by the `j_BarsForward` input. The second difference is the default `Length` input value used for the TSF is much shorter because the plot line is extended forward. A larger `Length` input would create a grossly exaggerated plot and would not be as reliable as a shorter-term length when analyzing trends and price activity.

TradeStation's built-in indicator lags price movement. My version is the inverse of TradeStation's indicator, and does a great job of plotting price movement in advance of movement. You will notice that when my indicator is at a top, the market will be making a bottom. And, when my indicator is at a bottom, the market will be making a top.

On the RVI indicator it is just the opposite. Tops show tops, and bottoms show bottoms.

Inputs

```
INPUTS :
  j_Price(Close),
  j_Length(9),
  j_BarsForward(5),
  j_BarPlus(7),
  j_Color(blue),
  j_Thick(3)
;
```

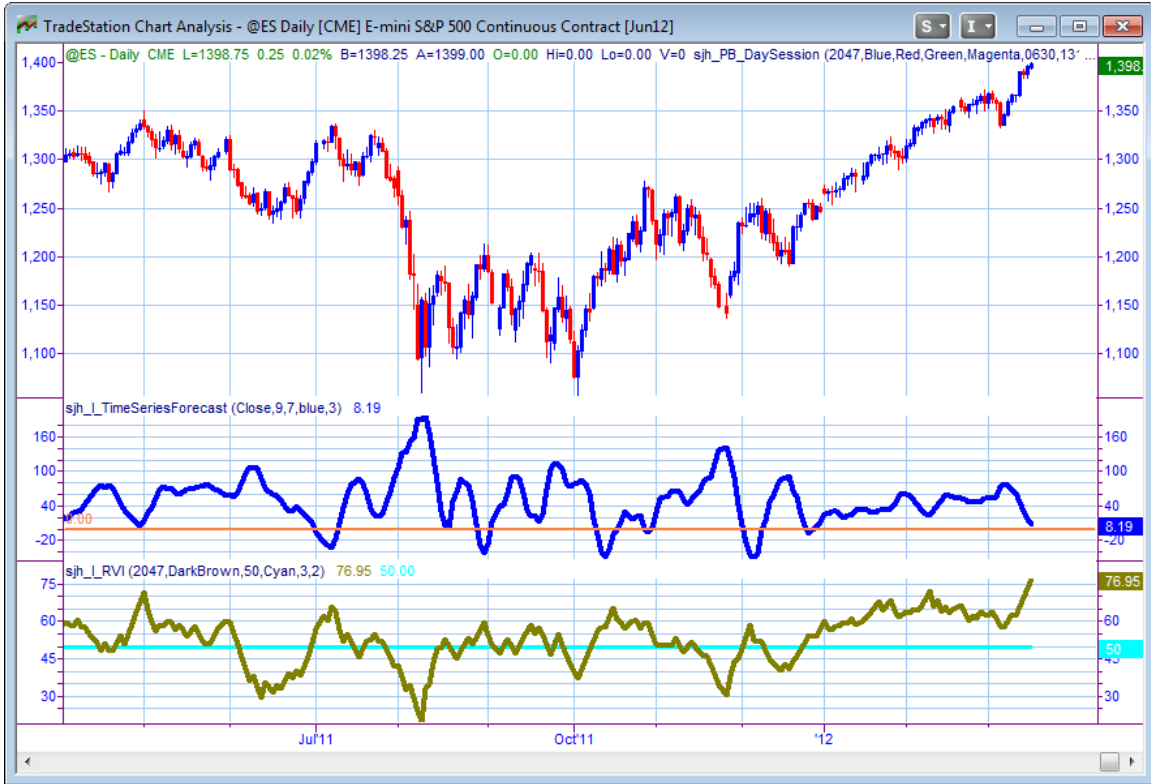

Figure 16.1—TimeSeries and RVI

Chapter 17: CloseLastTrade

When I am doing research into how a trading system fares, and compares to other trading systems, I like to have all the open trades closed, as of the last bar on the chart. There might be a trade of several thousand dollars left open otherwise, and its values would not be counted into the Performance Report statistics.

Introduction

This is a simple routine, in the form of a Strategy. All you need to do is add it to the list of Signals/Strategies at the end of the list. It will then close all open trades at the end of the chart.

Input Values

There are no inputs for this strategy.

Examples

Let's say the last trade on your strategy is a buy, and that it happened a month ago (or say 20 bars ago), and that the market had been going up ever since. Then, the Strategy Performance Report would not report this beautiful, long, profitable trade in the statistics for your system. Instead, the trade would be left currently open, and would not be part of the profit and stats reported.

If you included the CloseLastTrade strategy, however, in your list of Signals, as the last signal, then it would close that final trade at the last bar on the chart, and it would now appear as part of the statistics.

CHAPTER 18: BingTicks

To some it sounds like incessant noise, but to us traders the sound of the bing and the bong of this indicators is soothing! This little indicator does nothing except play a small wav file with each tick of the market. I put it on a 1-minute chart of whatever I am trading.

Introduction

Back in the olden days, when all trading was done on the floor of an exchange, using open-outcry only, the cacophony on the floor was thrilling. You could almost hear the waves of excitement as the market got hotter and cooled down. You could tell which way the market was going based on the din of the floor.

Now that much of our trading takes place on computers (aka “upstairs”), the emotion of the noise has subsided. However, there is one way to recapture that excitement and to read the level of activity based on sound. And that is to listen to the frequency of the up and down ticks through my little sjh_BingTicks indicator.

With each tick of the market, with every trade, sjh_BingTicks plays a small sound file from your harddrive. I use a “bing” for up trades, and a “bonk” for down trades. So, not only do I get a sense of frequency, I get a feel for direction. Further, I use a “click” for sideways trades.

Input Values

```

INPUTS:
  j_Key(31),
  j_UpSound("C:\Sounds\Blip.wav"),           // Play this sound when trade
  is up
  j_DownSound("C:\Sounds\Bonk.wav"),         // Play this sound when trade
  is down
  j_SideSound("C:\Sounds\Click.wav"),        // Play this sound
  when trade is sideways
  j_ClosingSound("C:\Sounds\ClosingBell.wav"), //Play this sound near
  market close
  j_ClosingTime(1313)                        /1/Closing Time to Ring the
  Closing Be
  ;

```

Examples

Remember to have a folder on your C:\ drive that matches your inputs, and a wave file matching each input, otherwise no sound will play.

For instance, if in the second through fifth inputs you use “D:\Sounds\xxx.wav” then the sounds must be located on your D:\ drive. Be sure that you name the wav file exactly as it is named on your computer. If the file on your computer is “Blip” remember that it is different from “blip.”

In the original incarnation of this indicator, there were no inputs. I used it to simply play the sounds for my one trading instrument, the S&P 500. But, then I began trading the other futures contracts and the Forex markets with the same “speed-trading” frequency. When that started I needed to be able to differentiate between which chart was binging and where the action was taking place. So, I made the indicator flexible so I could hear one sound on the S&P and a different sound on the other markets.

I also like the “ClosingBell” to ring 2 minutes before closing time, to remind me to exit any trades I don’t want to hold overnight. TradeStation signifies 1:13 pm as 1313.

The next picture shows the inputs for the indicator.

If you need some sound files, just go to the **downloads** section of www.moneymentor.com and pick from a few that I have made available, which work well for trading sounds. Keep in mind if you download your own sounds, a small file works best for fast moving markets. The sound must play very quickly and not interfere with the next sound, because ticks come in very fast.

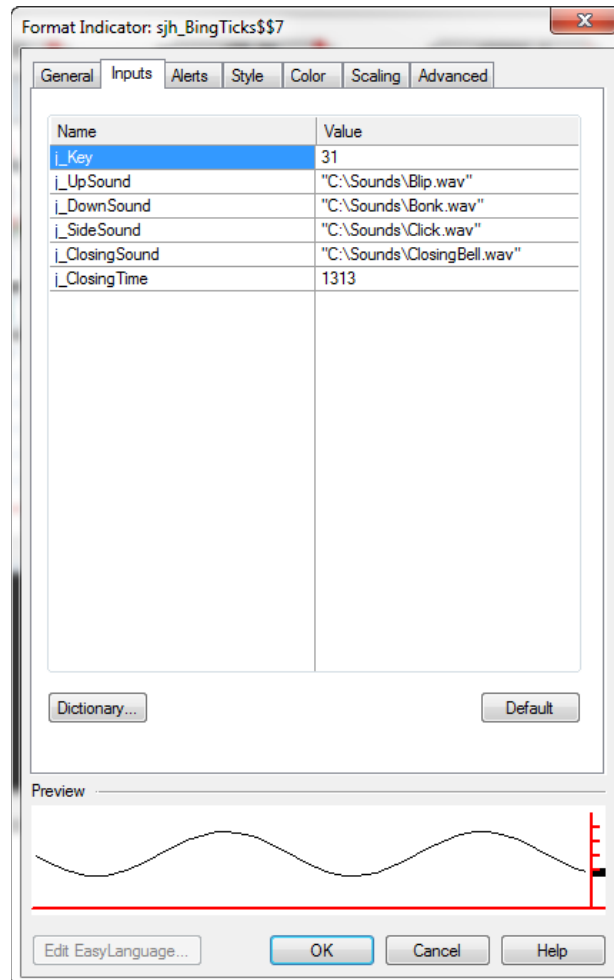

Figure 18.01—Format Indicator Menu Panel

I like to use different sounds for different contracts. That way I can hear when one is going down and the other going up without even looking at the monitor. I often trade Gold and the EMini S&P. For the Gold contract I use the following settings:

Name	Value
i_Key	2047
i_UpSound	"C:\Sounds\C7x400.wav"
i_DownSound	"C:\Sounds\Buzz.wav"
i_SideSound	"C:\Sounds\Click.wav"
i_ClosingSound	"C:\Sounds\ClosingBell.wav"
i_ClosingTime	1358

Figure 18.02—BingTicks settings for Gold contract

For the EMini contract I use these settings:

Name	Value
i_Key	2047
i_UpSound	"C:\Sounds\Blip.wav"
i_DownSound	"C:\Sounds\Doiipp.wav"
i_SideSound	"C:\Sounds\Click.wav"
i_ClosingSound	"C:\Sounds\ClosingBell.wav"
i_ClosingTime	1313

Figure 18.03—BingTicks settings for EMini contract

Notice in Figures 18.02 and 18.03 that the Closing Time is different for each contract. Gold closes at 1400 while the EMini closes at 1315. I give myself 2 minutes warning by using the settings above.

**>>> Stop Here. The Rest is what I am Currently
Working On <<<**

CHAPTER 19: What Time Is It?

This indicator helps me keep track of whether the market is moving fast or slowly, and whether the server is still feeding me data or not.

Introduction

There are times when I am not totally sure whether the market is still open or not. Sometimes the datafeed (Heaven forbid!) goes down. Sometimes my network goes down. Because of unforeseen events like these, and to keep me always on my toes, I wrote this little indicator.

All it does is print the time and the current price of the market on the right-hand edge of my chart. It updates with every tick of the market.

Input Values

As with all my indicators, the parameter that will turn off and on the indicator is the `j_Key` value.

```
INPUTS :  
    j_Key(2047) ,  
    j_Price(C) ,  
    j_TimeColor(DarkRed)  
    ;
```

Examples

Here is a chart with the indicator in place. Notice the time and price at the right-hand edge of the data.

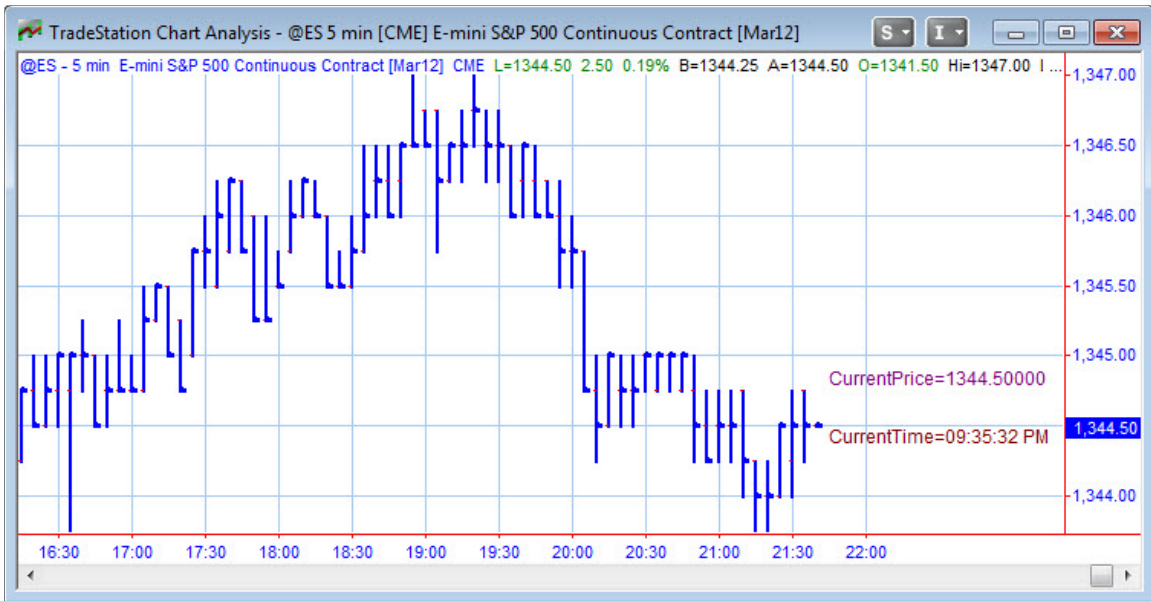

Figure 19.1—Time and Price

CHAPTER 20: ShowMe Current Price

Current Version: 11.01

Sometimes when I'm looking at several charts, back and forth, back and forth, I lose track of the bouncing prices. So many things to see and to process! I must be on the alert for instantaneous reaction to market conditions.

So, to make it easy for myself, I wrote a little routine to put a colored dot (larger than the little closing price cursor) so that I could readily find the Current Price.

By default it used to be blue. But, with version 11.01 I have added the capability to have a green colored dot for upticks and a red colored dot for downticks. (Or, you may select the up and down colors of your choice.) Actually, I like darkgreen and darkred.

There used to be no inputs for this routine, but now that I allow you to select colors, you must tell me which colors you like. You may use RGB colors to choose anything you wish. Oh, and it puts the current price right beside the dot, which also changes with every tick.

I also have an input for how far away to place the dot. That's called `j_BarsDisplace`.

So, here are the current inputs:

```
INPUT:
  j_Key(2047),           //Password Key Value
  j_UpColor(DarkGreen), //Up Tick Color
  j_DnColor(DarkRed),   //Down Tick Color
```

```
j_BarsDisplace(2); //Bars away to place the dot
```

CHAPTER 21: Close Trades It's Friday

There are no inputs to this routine, either. It's either on the chart or it's not.

The back-story on this indicator lies again in my need to be always on my toes and ready for the next trade. In my excitement for trading, I often forget that the day is Friday, and it surprises me when the market closes for the weekend. So, I made an indicator that writes an alert all over the screen when it's Friday.

Trust me, it helps.

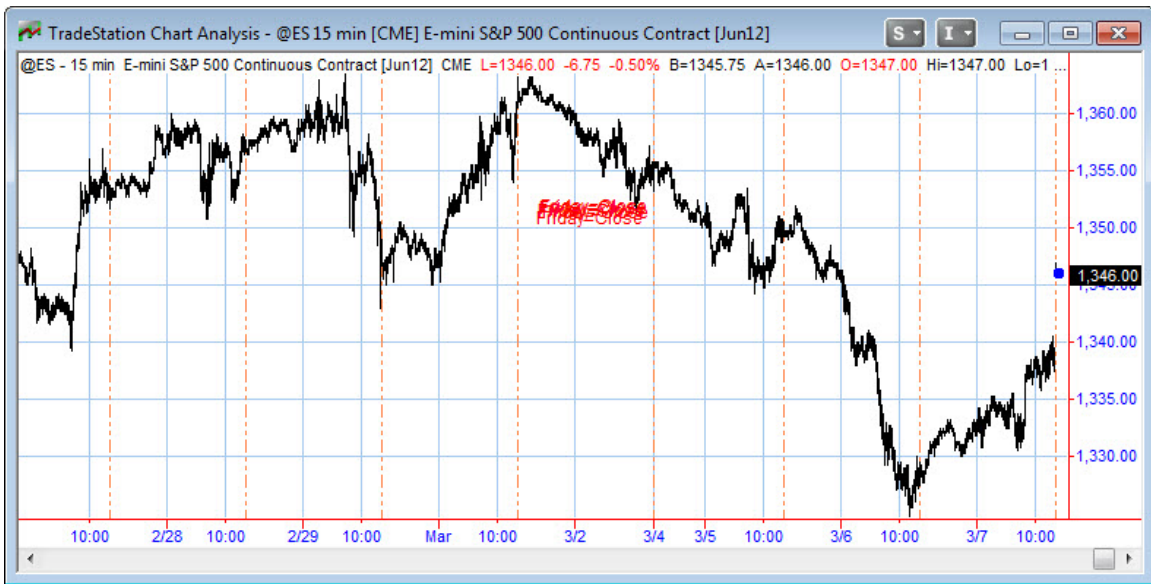

CHAPTER 22: Candlestick Pattern Alerts

Rather than trust my recognition and memory of candlestick patterns, I wrote a set of indicators that tell me when certain patterns appear on the chart. In fact, there are several indicators. They are:

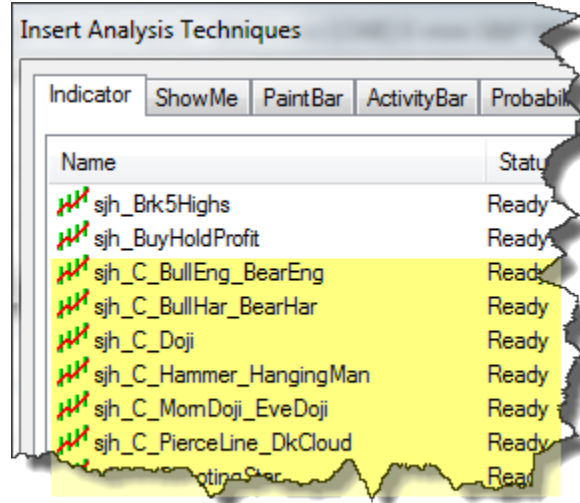

Figure 22.1—Candlestick Routines Listing

One of the nicest features of having these indicators is that they have Alerts in them. If you have the indicator on your chart and set Alerts On, then you will be notified each time one of these patterns occurs.

Figure 22.2 shows three sample indicators on a chart. You'll see the words "BBEnglf" indicating Bullish/Bearish Engulfing pattern. Also shown are the words "EveDoji" to show an Evening Doji pattern. The other pattern on the chart is "BearHarami" showing the Bearish Harami pattern.

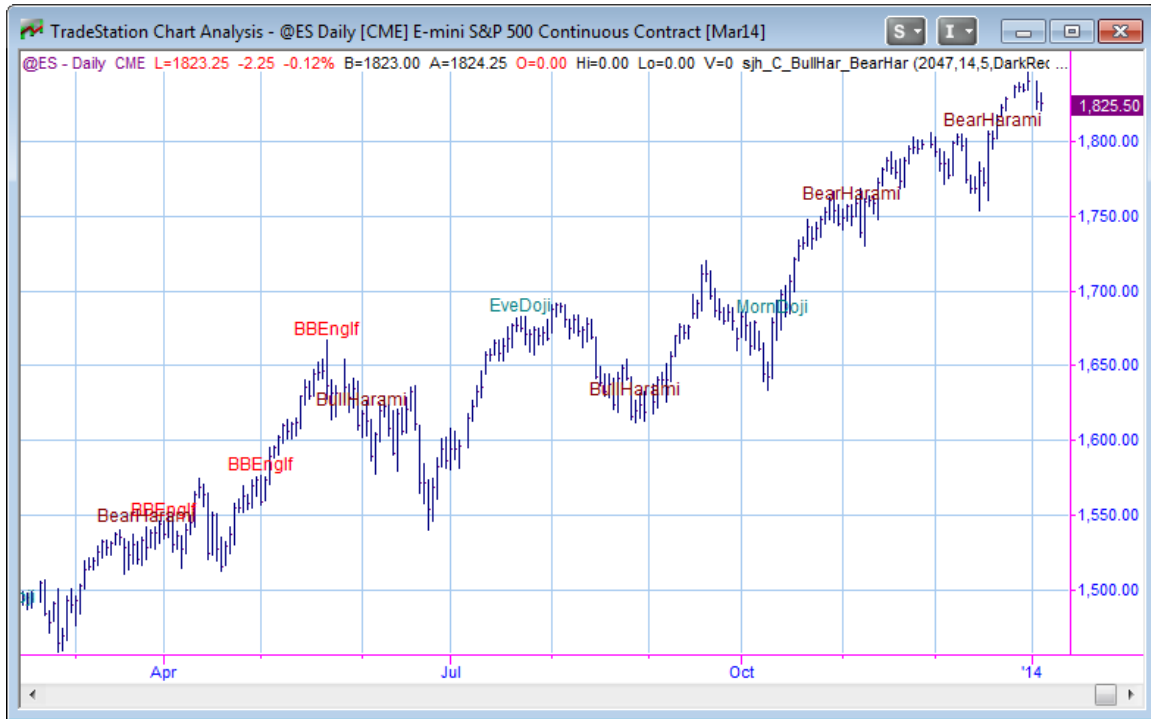

Figure 22.2-Candlestick Indicators all on one chart

These routines each start with a “C_” to denote that they are referring to Candlesticks. Each routine has as its first input, the j_Key password value. Be sure to use the value I gave you when you first licensed the product.

Here is the list of Indicators currently available (hyperlinks for ease of use):

- [sjh_C BullEng BearEng](#)
- [sjh_C BullHar\)BearHar](#)
- [sjh_C Doji](#)
- [sjh_C Hammer HangingMan](#)
- [sjh_C MornDoji EveDoji](#)
- [sjh_C PierceLine DkCloud](#)
- [sjh_C ShootingStar](#)

It should be fairly apparent from the names what the routine does; BullEng stands for Bullish Engulfing, BullHar stands for Bullish Harami. The rest are obvious.

Bullish Engulfing and Bearish Engulfing Patterns

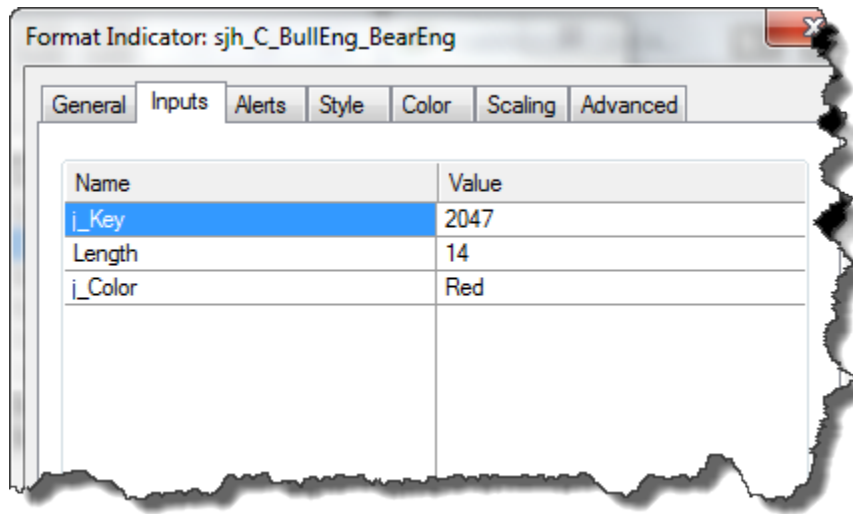

Figure 22.3—Bullish and Bearish Engulfing Inputs

This routine is named `sjh_C_BullEng_BearEng`. It stands for Bullish Engulfing and Bearish Engulfing Patterns.

The different candlestick patterns are shown in different colors on a chart. On the chart in Figure 22.2 I have included all the patterns I have available, rather than show lots of different charts.

These are the Inputs and their descriptions:

```

INPUTS:
  j_Key(2047), //Your individual password (given by me)
  Length(14), //Length of Exponential Moving Average of Closes
  j_Color(Red) //The color to make the text on the chart
;

```

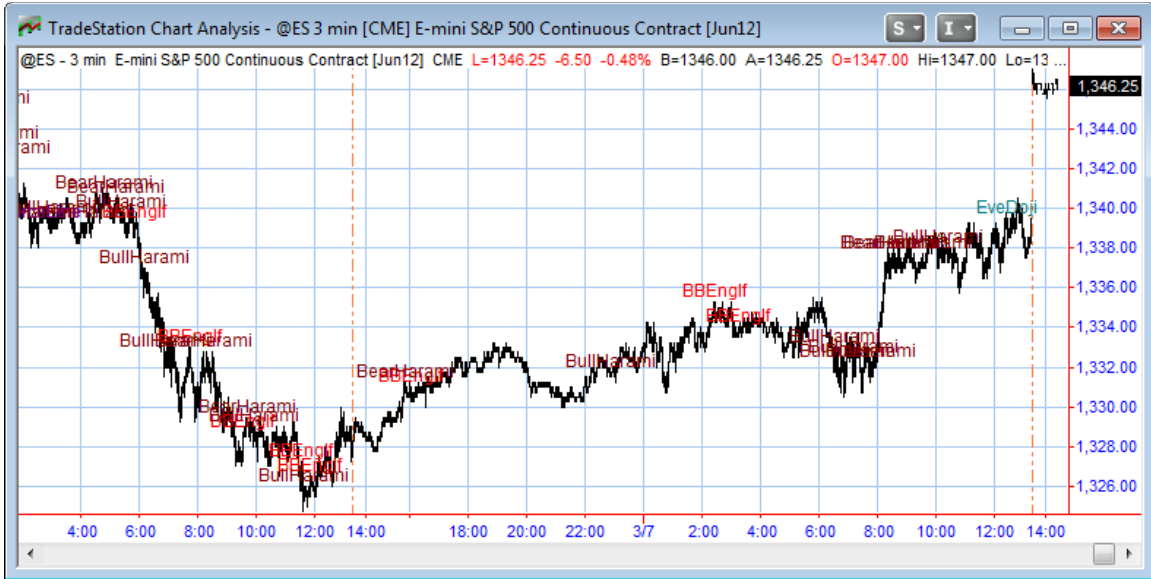

Figure 22.4—Bullish Engulfing and Bearish Engulfing Candlestick Patterns

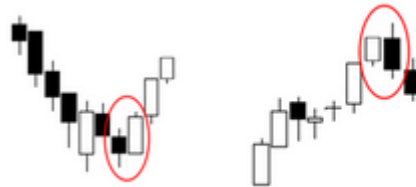

Figure 22.5—Bullish Engulfing Pattern and Bearish Engulfing Pattern

A reversal pattern that can be bearish or bullish, depending upon whether it appears at the end of an uptrend (bearish engulfing pattern) or a downtrend (bullish engulfing pattern). The first day is characterized by a small body, followed by a day whose body completely engulfs the previous day's body.

Bullish Harami, Bearish Harami

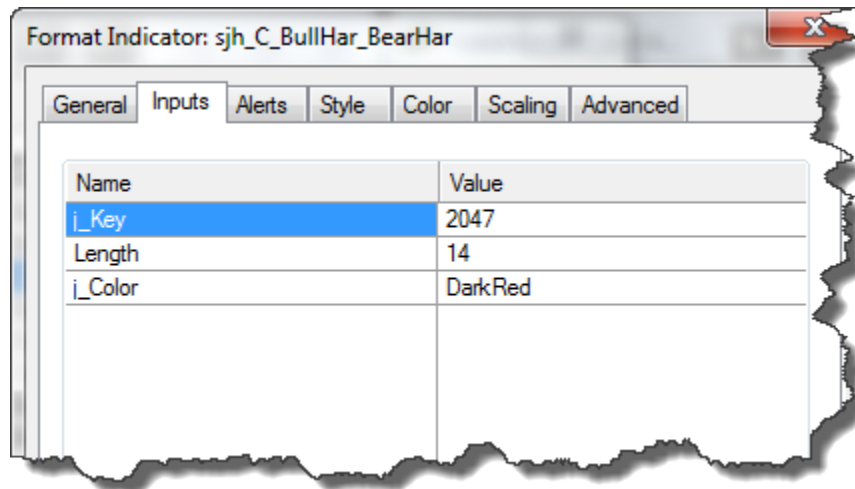

Figure 22.6—Bullish and Bearish Harami Candlestick Patterns

These are the Inputs and their descriptions:

```

INPUTS:
  j_Key(2047), //Your individual password (given by me)
  Length(14), //Length of Exponential Moving Average of Closes
  j_Color(Red) //The color to make the text on the chart
;

```

Figure 22.7—Harami Pattern

Figure 22.7, above, shows you what the candle pattern looks like on a chart.

A Harami is a two day pattern that has a small body day completely contained within the range of the previous body, and is the opposite color.

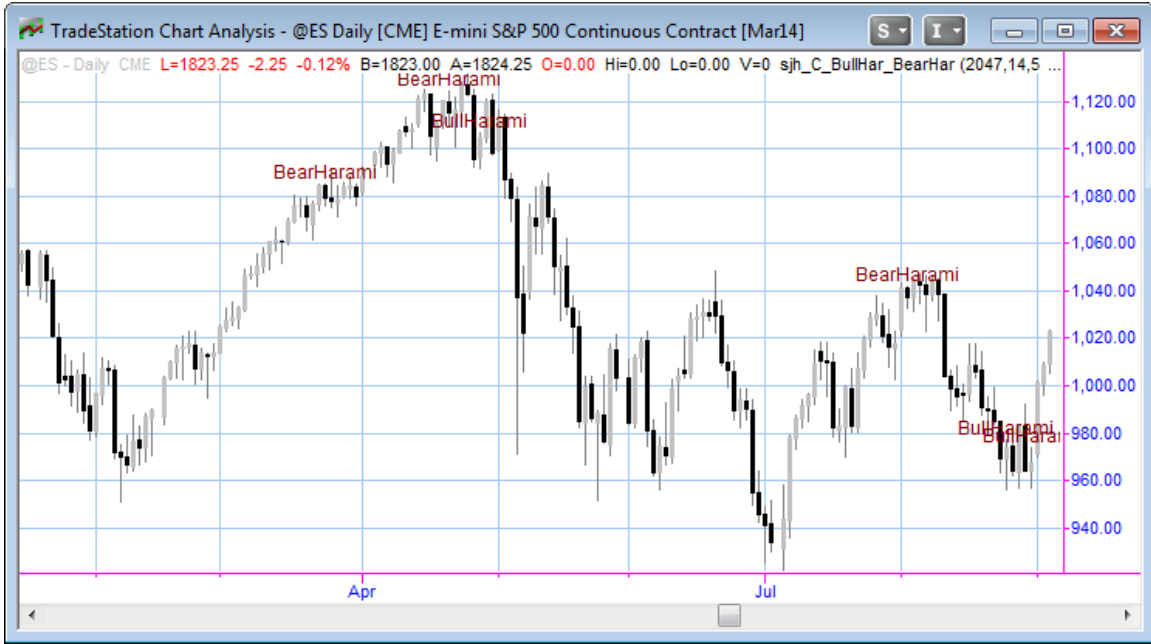

Figure 22.4—Bullish Harami and Bearish Harami Candlestick Indicator

Doji

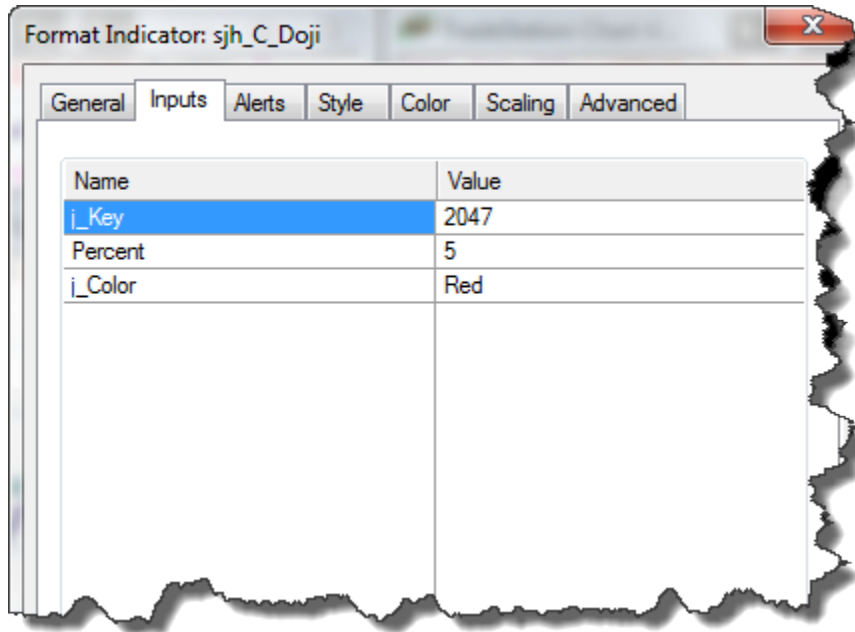

Figure 22.8—Inputs for Doji Candlestick Indicator

```

INPUTS:
  j_Key(2047), //Your individual password (given by me)
  Percent(5), //Percent multiplier for difference between open and close
  j_Color(Red) //The color to make the text on the chart
  ;
    
```

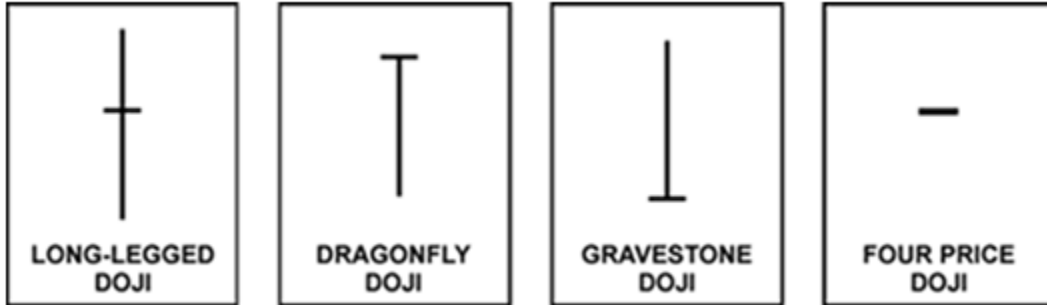

Figure 22.9—Doji Patterns

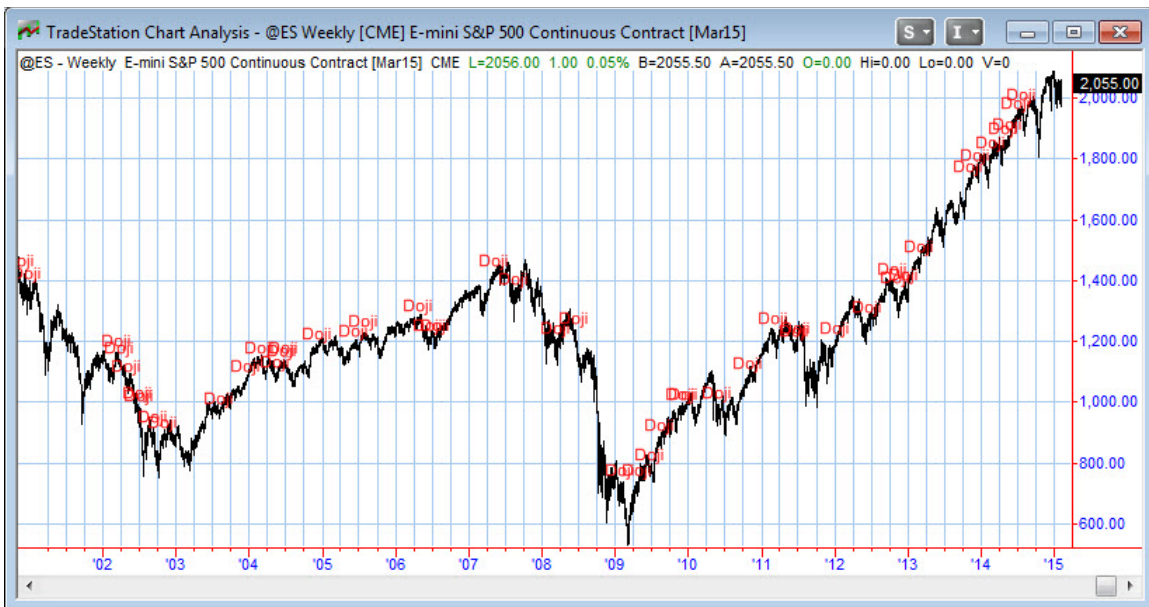

Figure 22.10—Doji Candlestick Indicator

Dojis form when a security's open and close are virtually equal. The length of the upper and lower shadows can vary, and the resulting candlestick looks like, either, a cross, inverted cross, or plus sign. Dojis convey a sense of indecision or tug-of-war between buyers and sellers. Prices move above and below the opening level during the session, but close at or near the opening level.

Hammer, Hanging Man

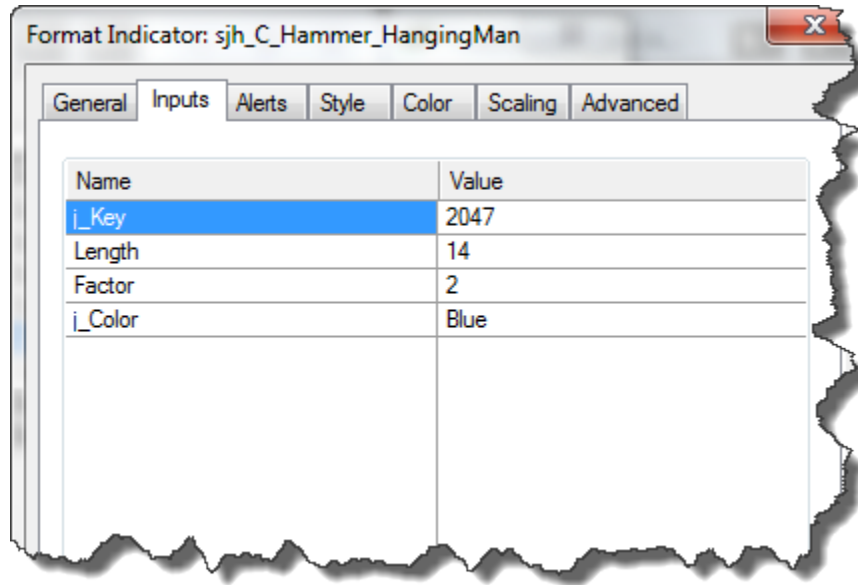

Figure 22.11—Hammer and Hanging Man Candlestick Patterns

These are the Inputs and their descriptions:

```

INPUTS:
  j_Key(2047),           //Your individual password (given by me)
  Length(14),           //Length of Exponential Moving Average of Closes
  Factor(2),            //Multiplier of body size
  j_Color(Red)          //The color to make the text on the chart
;
    
```

Figure 22.12—Hammer Pattern

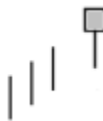

Figure 22.13—Hanging Man Pattern

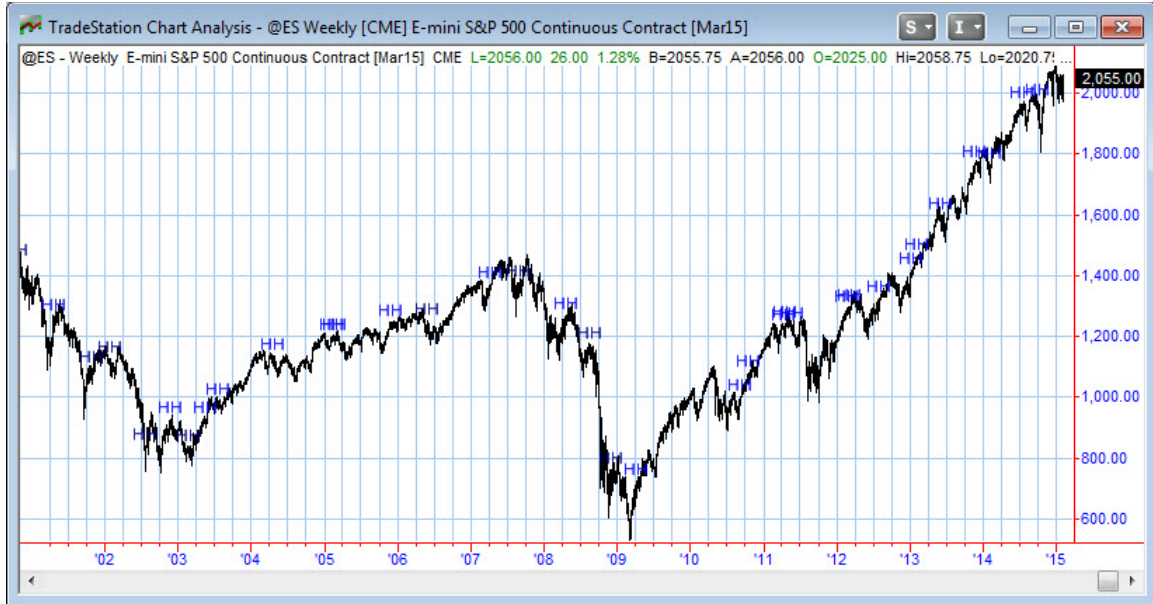

Figure 22.14—Hanging Man and Hammer Indicator

Hammer candlesticks form when a security moves significantly lower after the open, but rallies to close well above the intraday low. The resulting candlestick looks like a square lollipop with a long stick. If this candlestick forms during a decline, then it is called a Hammer.

Hanging Man candlesticks form when a security moves significantly lower after the open, but rallies to close well above the intraday low. The resulting candlestick looks like a square lollipop with a long stick. If this candlestick forms during an advance, then it is called a Hanging Man.

Morning and Evening Doji Star

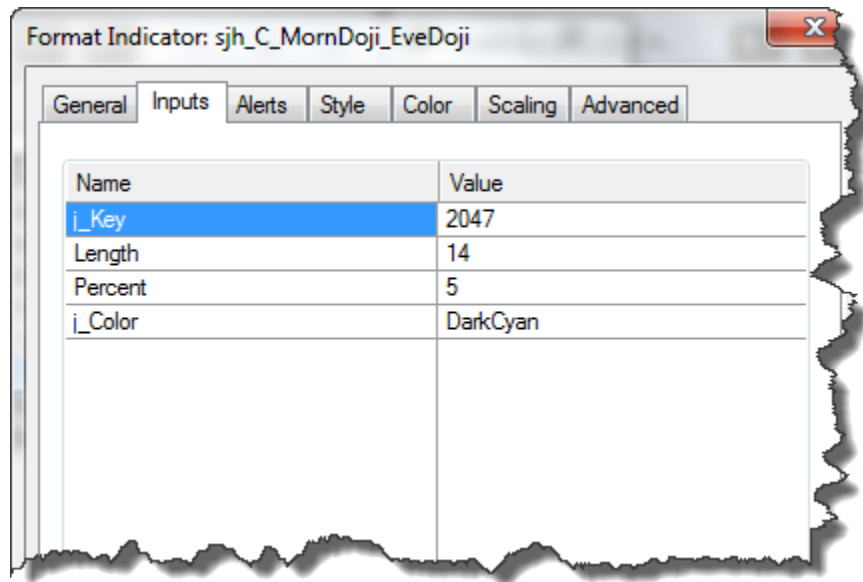

Figure 22.15—Inputs for the MorningDoji-Evening Doji Indicator

These are the Inputs and their descriptions:

```

INPUTS:
j_Key(2047),           //Your individual password (given by me)
Length(14),           //Length of Exponential Moving Average of Closes
Percent(5),           //Multiplier of body size
j_Color(DarkCyan)    //The color to make the text on the chart
;

```

Here's what the candle pattern looks like:

Figure 22.16—Morning Doji Star and Evening Doji Star

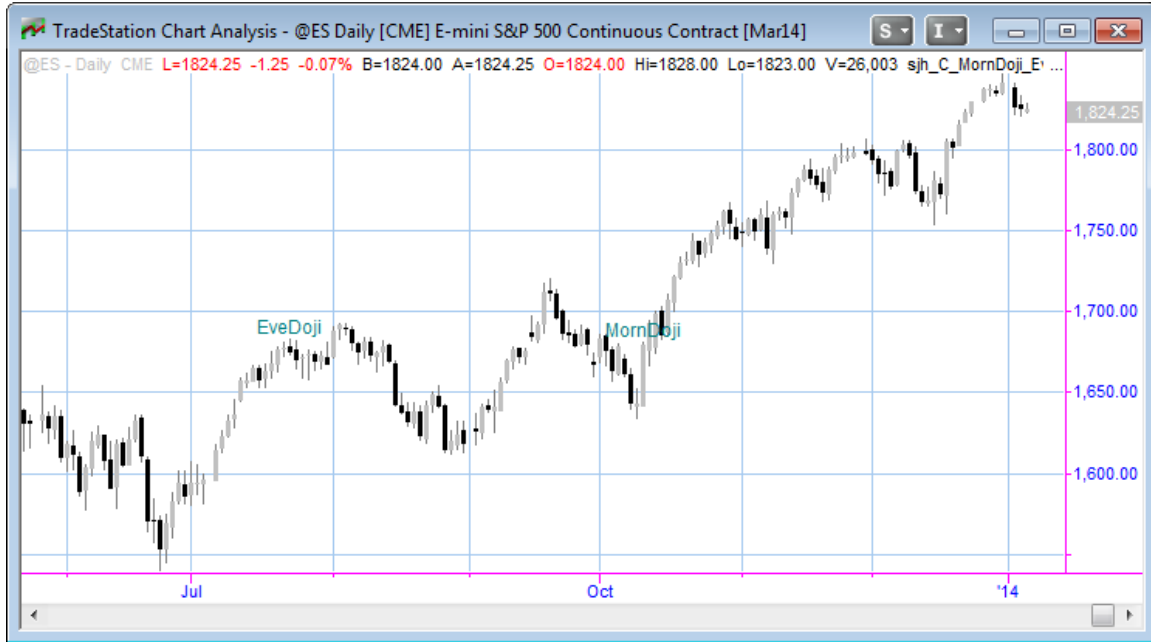

Figure 22.17—Morning and Evening Doji Stars

Morning Doji Star: A three day bullish reversal pattern that is very similar to the Morning Star. The first day is in a downtrend with a long black body. The next day opens lower with a Doji that has a small trading range. The last day closes above the midpoint of the first day.

Evening Doji Star: A three day bearish reversal pattern similar to the Evening Star. The uptrend continues with a large white body. The next day opens higher, trades in a small range, then closes at its open (Doji). The next day closes below the midpoint of the body of the first day.

Pierce Line, Dark Cloud

Xxx

INPUTS:

INPUTS:

j_Key(2047 {CHG THIS}),

Length(9),

j_Color(DarkMagenta)

;

Piercing Line

A black candlestick followed by a white candlestick that opens lower than the black candlestick's low, but closes 50% or more into the black body.
Interpretation: A bottom reversal signal

Dark Cloud Cover:

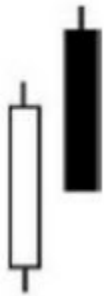

A long white body followed by a black body. The following black candlestick opens higher than the white candlestick's high and closes at least 50% into the white candlestick's body.
Interpretation: A bearish reversal signal during an uptrend.

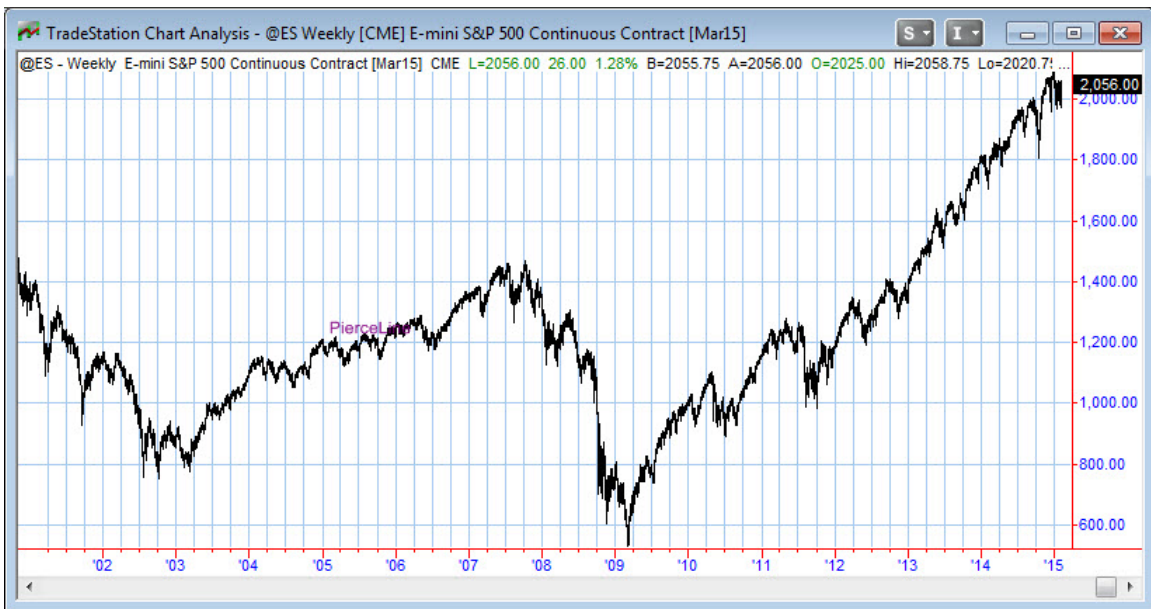

Shooting Star

Marked by "SS", the Shooting Star....

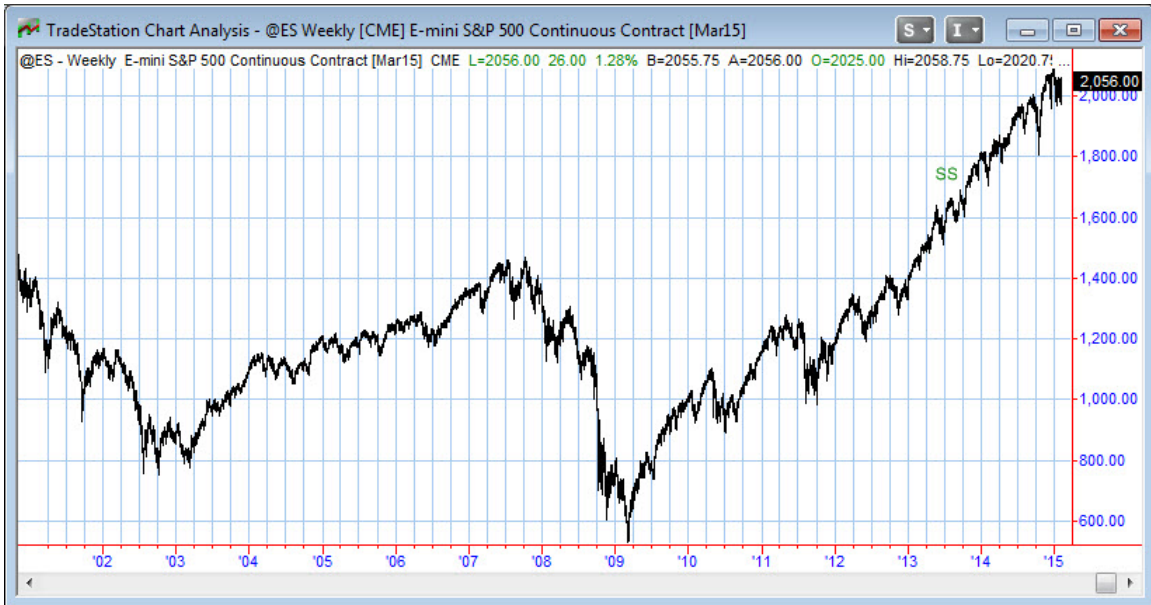

CHAPTER 23: Day Open/High/Low Lines

Plots horizontal lines at the Open, High and Low of each day.

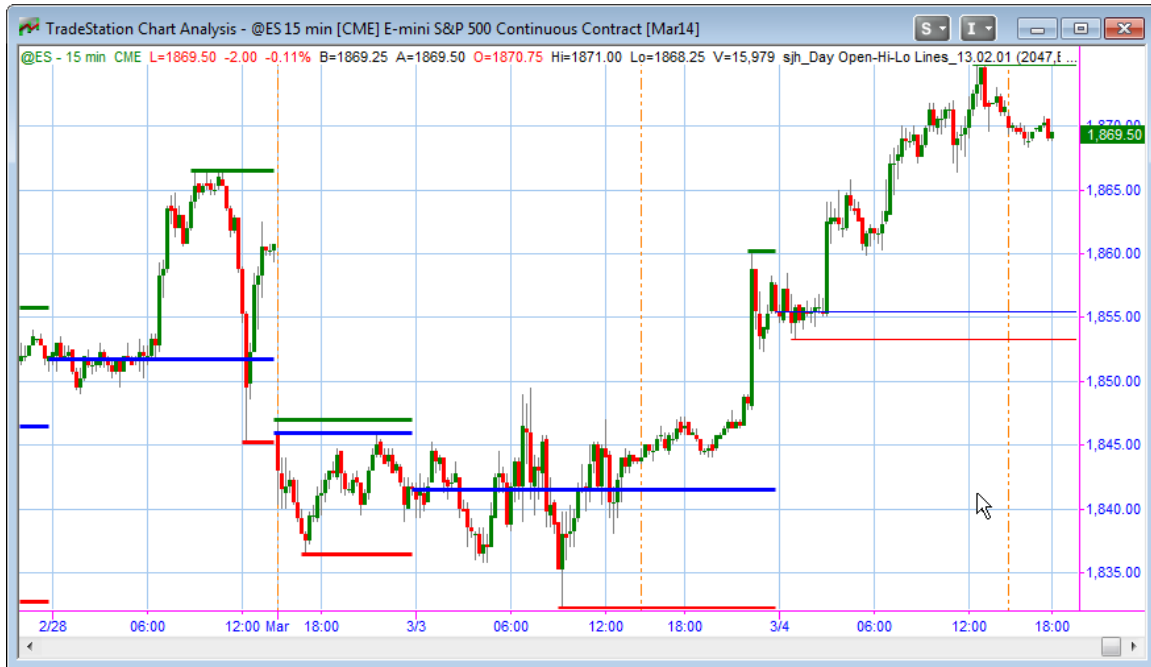

Figure 23.1—Day Open High Low Lines

```

INPUTS:
    j_Key(2047),
    OpenColor( Blue),
    HighColor( DarkGreen),
    LowColor( Red),
    DataNum( 1 {DataStream Nbr} ) ,
    j_TLSize(2),
    j_OpenSession1(0630),
    j_CloseSession1(1315),
    j_OpenSession2(1500),
    j_CloseSession2(0630)
;

```

You may specify the color and thickness of the horizontal lines over prices on the chart. In the chart in Figure 23.1 Green designates the highest high of the day, while Red is the lowest low of the day. Likewise, the Blue bar shows you the Opening price of the day.

Putting a line for the closing price just makes a confusing jumble. I have an indicator we fondly call the Bouncing Ball—but it's official name is `sjh_SM_CurrentPrice`. This `ShowMe` puts a dot on the current price at the right hand edge, where trades are taking place.

Writing this page makes me think of another indicator I could write: `sjh_SM_AllCloses`, which could put a dot on all the final closes for every day. That way you could combine these two indicators and not make a messy chart. Glad you thought of it. Thanks.

CHAPTER 24: Days of the Week

Colors bars during each day of the week a different color. I.e. Monday is brown, Tuesday is blue, Wednesday is green...

You may pick any color you wish through the Input values you select.

Figure 24.1—On a Daily Chart every bar is a different color

While this makes for a colorful chart, on a daily basis this isn't the best use of this indicator. Sure, if you memorize the colors associated with each day you can tell at a glance what day of the week it is.

But, wait for the next chart where the symbol is @ES on a 30-minute chart. In this chart you can see the section that is Monday, the next colored section is Tuesday etc. This way it is pretty handy.

A regular chart just shows you the date on the X-Axis, but this indicator allows you to tell at a glance what day it is. This comes in really valuable when you are trying to see patterns and to see which day of the week is the most profitable.

Figure 24.2—On this 30-minute chart you can easily identify the days of the week

Below are the Inputs to the PaintBar indicator. You may specify any of TradeStation’s colors or

```

INPUTS:
j_Key(2047), //Your Password Key
j_1Color(Blue), //Monday
j_2Color(Red), //Tuesday
j_3Color(Green), //Wednesday
j_4Color(DarkBrown), //Thursday
j_5Color(Magenta), //Friday
j_6Color(Cyan), //Saturday
j_7Color(DarkGray) //Sunday
;
    
```

CHAPTER 25: Label the Days of the Week

INDICATOR NAME: `sjh_DaysOfWeek`

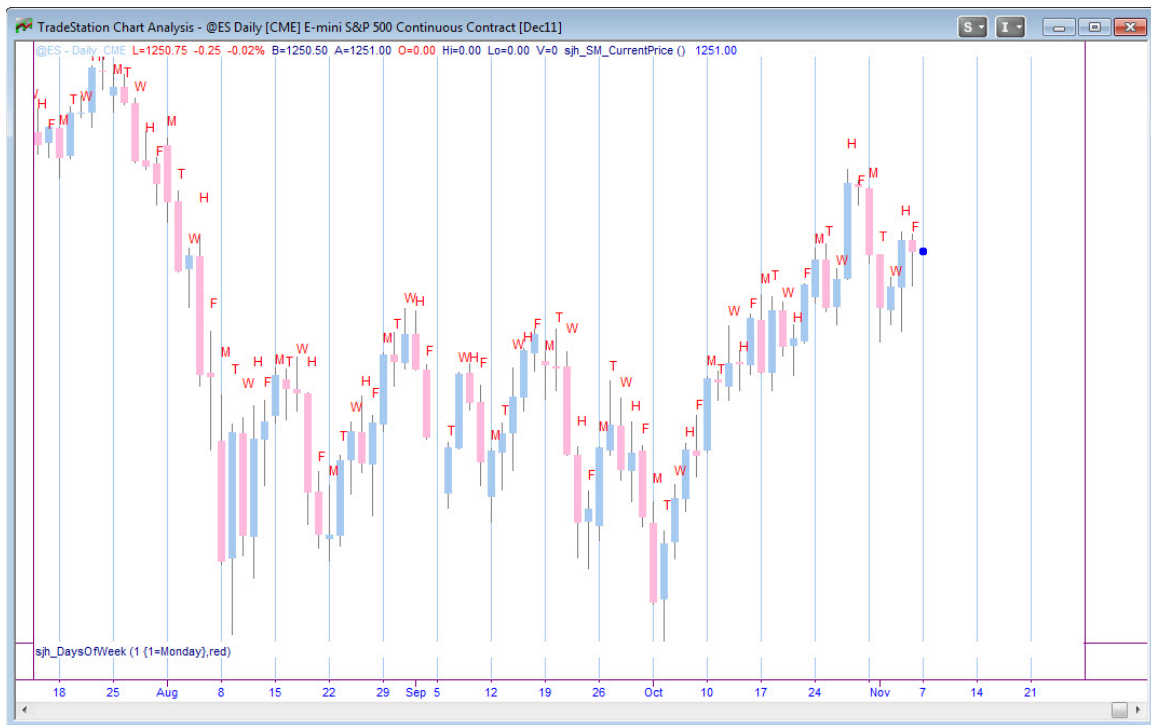

Figure 25.1—Letters designating the day of the week

Sometimes colors just aren't enough. So, this indicator puts a little letter on the top of each bar, with a letter designating the day of the week.

It's kinda hard to see in this little font, but the letter on top of each bar tells the day of the week. The letters I've chosen are:

M	Monday
T	Tuesday
W	Wednesday
H	Thursday
F	Friday
S	Saturday
U	Sunday

There is apparently some unpublished limit on the number of text characters you can put on your chart. Notice that the first chart below is of daily bars, and it works fine. But, when you start using intraday charts, you must limit then number of days on the chart or it won't put the little letters on the chart.

This next chart shows an intraday chart (15-minutes) with the day labels successfully placed. However, if I tried to plot 20 days back, no labels would appear. Hmmm.

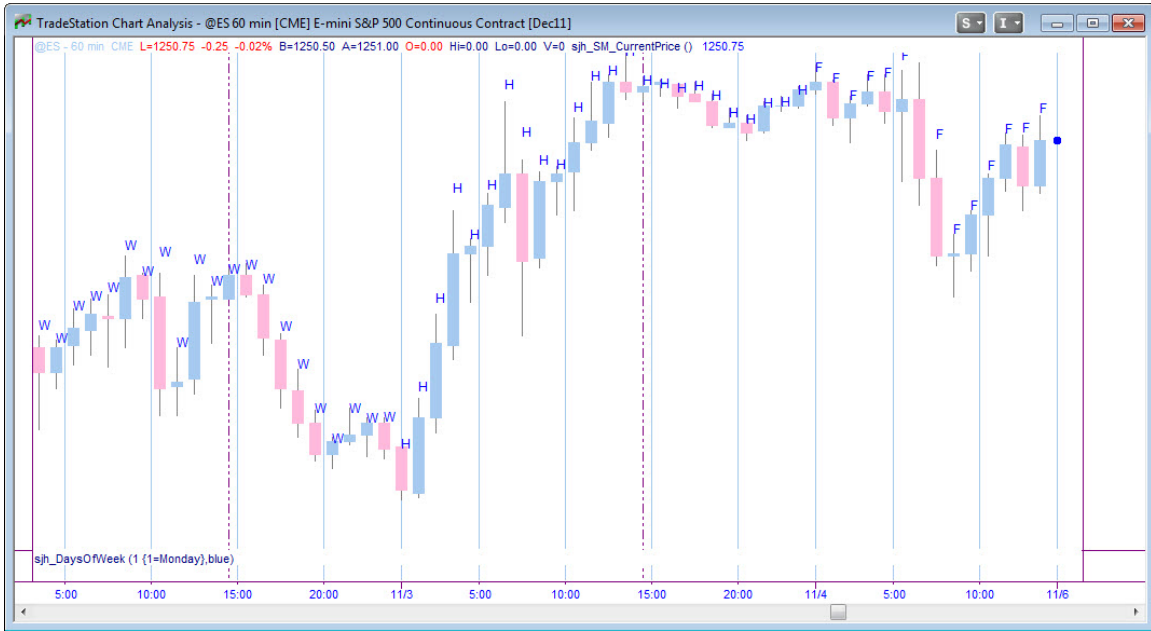

Figure 25.2—Day of Week letters above the bars

XX

CHAPTER 26: Paint DMAV Crossover

INDICATOR NAME: `sjh_DMACrossOver`

Paints the bar where the Dynamic Moving Average crosses over. More accurate than eyeballing it.

INPUTS:

```

j_Key(2047), //user password key
j_Vendor("MC"), //vendor: MC=MultiCharts, TS=TradeStation
j_Indic(" "), //reserved for future use
j_Price1(C), //OHLC
j_Price2(C), //OHLC
j_L1(8), //fastma
j_L2(13), //slowma
j_T1(0.25), //smoothing factor for FastMAV
j_T2(0.25), //smoothing factor for SlowMAV
j_Color1(RGB(000,102,102)), //color of FastMAV plot line
j_Color2(RGB(204,102,102)), //color of SlowMAV plot line
j_Thick1(4), //thickness of FastMAV plot line
j_Thick2(4), //thickness of SlowMAV plot line
j_Precision(2) //decimals of precision for calculations
;

```

Figure 26.1—ShowMe DMA Crossover points

CHAPTER 27: SunnyBands Angle

Plots the linear regression angle of the SunnyBands lines. The sharp peaks do a great job of pinpointing turning points in market movement.

CHAPTER 28: Using Sunny's Ultimate-F Spreadsheet

Ralph Vince's seminal work on portfolio compounding is thoroughly described in his books. He has several, and I list them in order of publication below. With each book his work becomes more and more complex, so beware. Also, know that his work is highly mathematical in nature, and not all can understand what he is trying to communicate.

Ralph Vince's Books:

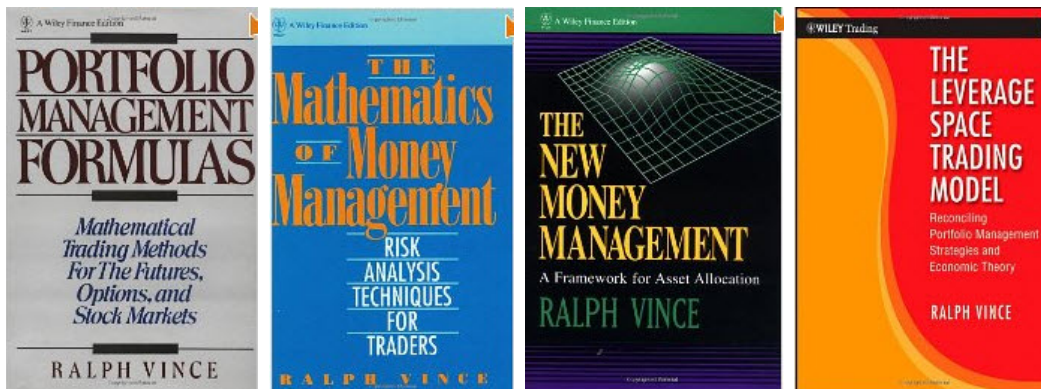

These books are shown in order of publication, from left to right, as Vince developed his theories. It is also true that as the books progress the concepts become more complex. The first book, "Portfolio Management Formulas," does a great job of explaining with a fair amount of simplicity, his overall concepts. It introduces **optimal-f** and its accompanying formulae, and the *raison d'être*.

Ralph's **optimal-f** concept is basically that there is a single fraction which is the best divisor for compounding your profits. Any other number will either give you less total profits or will blow up in your face. He explains why being on the wrong side of the bell curve, when figuring this fraction, will result in large drawdowns and ultimate ruin. He also demonstrates the necessity for calculating the optimal fraction that will give you the highest returns.

Importantly, Ralph states that one must remember that *any attempt to compound a losing system will not turn it into a winning system*. So, you must first have a string of wins, or a hypothetical strategy that produces a string of wins before computing your **optimal-f** makes any sense.

Once you have a string of winning and losing trades that results in a net winning portfolio, you can then set out to compute your **optimal-f**. If you have trouble with Vince's explanations, I can give you a lesson in how it works. I even have a spreadsheet I've constructed to calculate Vince's **optimal-f**.

Sunny's Ultimate-F

Now, on to my Ultimate-F. Why and how is it different from Vince's optimal-f? Glad you asked. The problem with Vince's **optimal-f** is that it is highly likely that you will, at some point on this greatly compounded equity curve, hit a huge (I mean huge) drawdown that will wipe you out. Especially if you have been taking any of the profits out of your account to live on. The chart in Figure 28.01 shows an equity stream trading one contract at a time of the EMini S&P, never trading more than one contract.

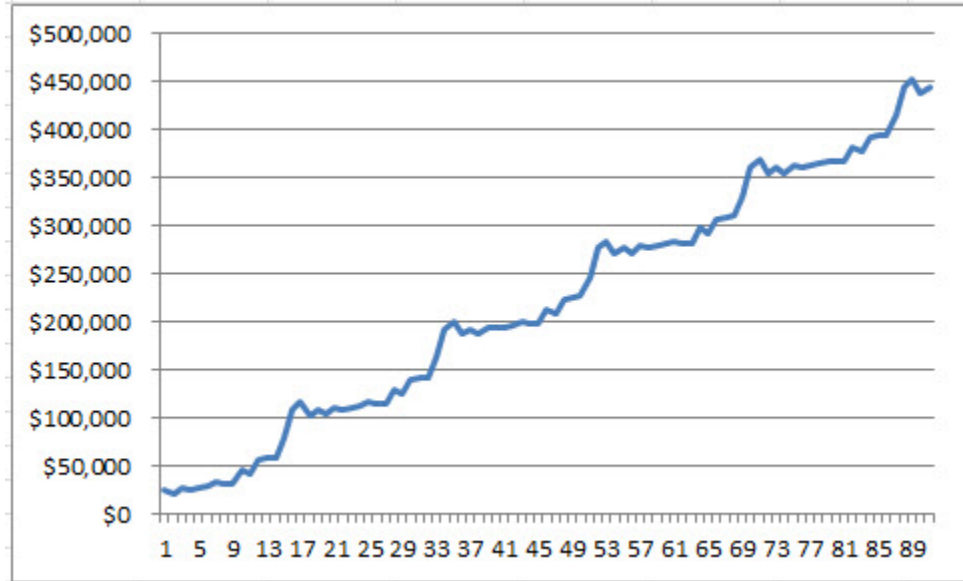

Figure 28.01—Unit Equity Curve

Notice the Y-Axis scale on the left side of the chart. It goes from 0 to \$500,000, and is scalar, not semi-log. The top profit trading 1 unit contract with this method is about \$450,000.

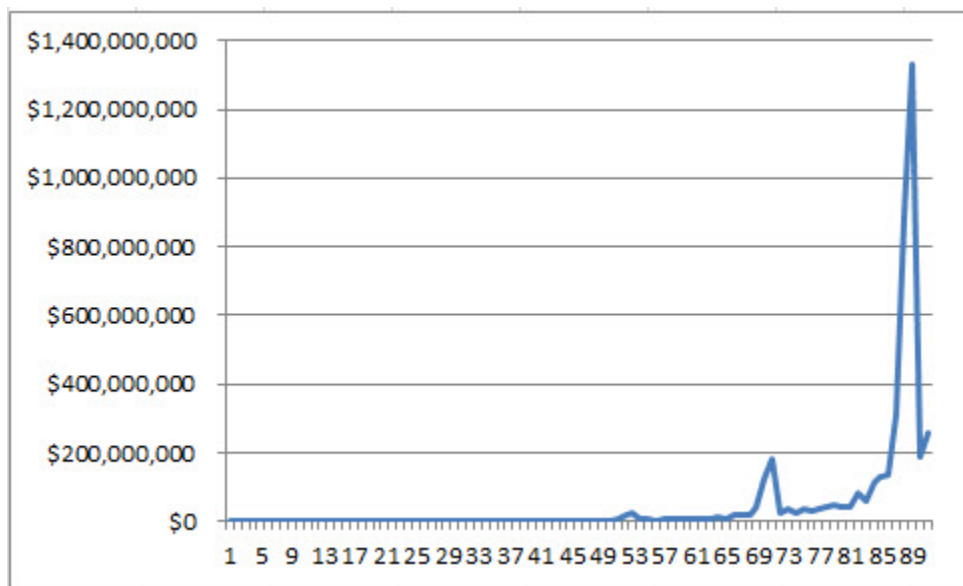

Figure 28.02—Ralph Vince's optimal-f Equity Curve

Again, notice the Y-Axis scaling on the chart in figure 28.02. Again, it is scalar, and you can see the marked drawdown using **Vince’s optimal-f** method of compounding. What if you had taken some of the profits off the table just before that last big spike and then hit a drawdown of a billion dollars?

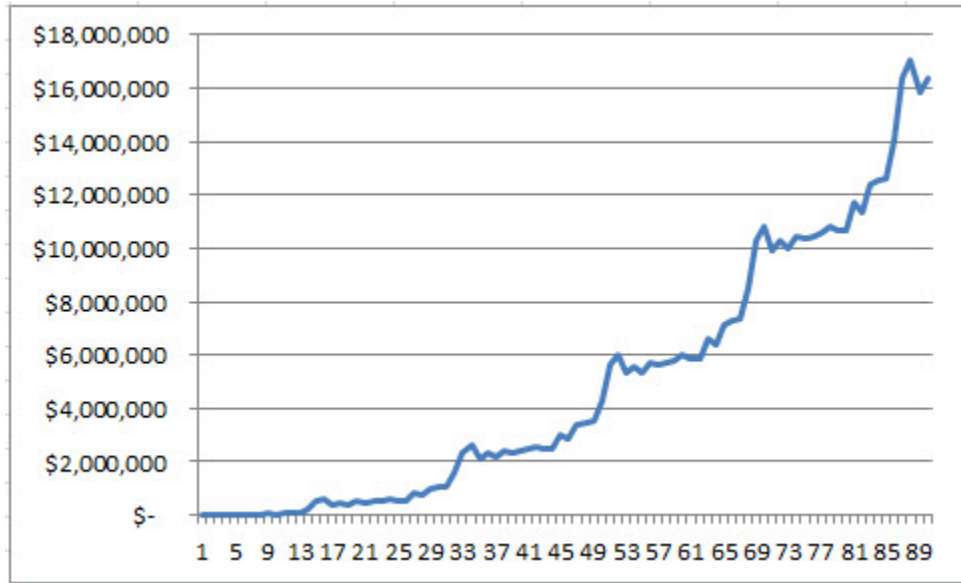

Figure 28.03—Ultimate-F Equity Curve

The chart in figure 28.03 shows my Ultimate-F calculations at work. Notice that while the profit is astronomically greater than trading unit contracts (\$450k vs \$18 million) that the drawdown is negligible.

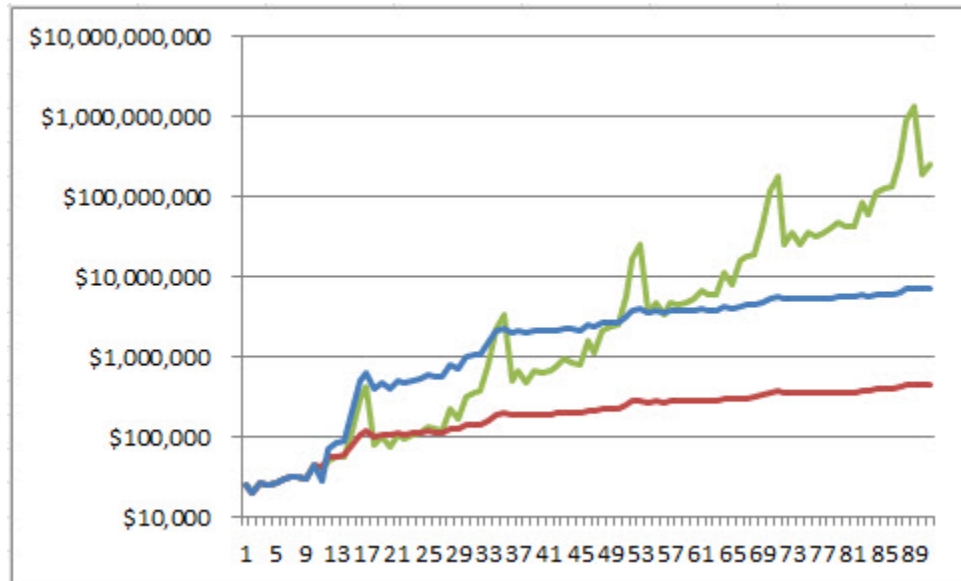

Figure 28.04—All Three Equity Curves Together on One Chart: Logarithmic

The chart in figure 28.04 is scaled logarithmically. It shows all three methods on one chart. It doesn’t really have the impact of a scalar chart, as the drawdown for the optimal-f method looks acceptable in this chart. The spike only shows when you are looking at real dollars. But, at least you can see the dramatic difference in the end results on this chart.

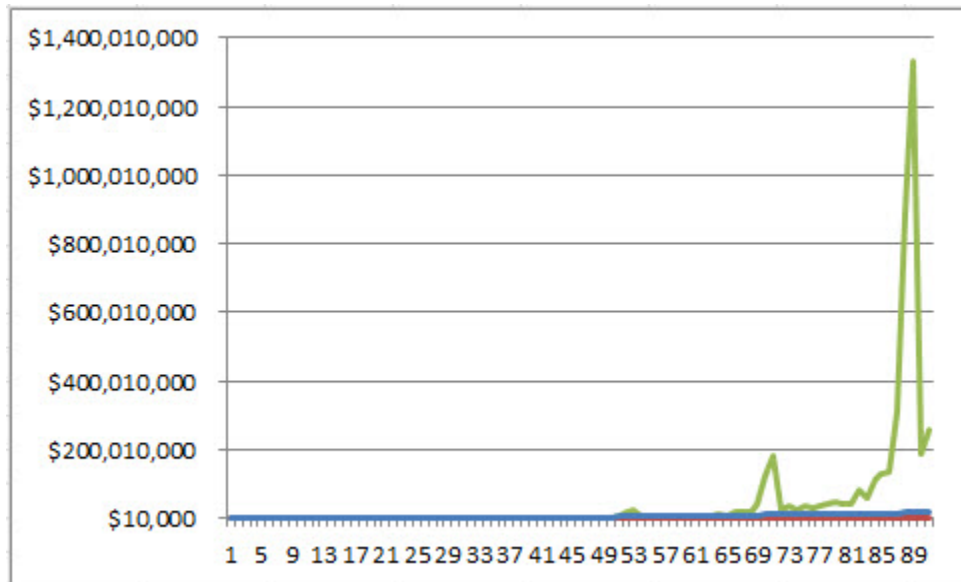

Figure 28.05—All Three Equity Curves Together on One Chart: Scalar

The chart above, in figure 28.05 shows all three methods on scalar scaling. Here you can see what would happen in real life with Ralph's optimal-f compounding method. The only problem is that the half million in profit from my Ultimate-F method hardly shows on a scalar chart because of the billions of dollars from the optimal-f method.

I hope you can see the import of the three comparisons. Basically, I'm telling you that trading 1 contract all the time doesn't get you very far, very fast. I'm also telling you that using Ralph Vince's optimal-f will give you about 90% assurance that you will encounter 100% ruin. And, I'm also saying that I found the error in Vince's calculations, and they are implemented in my Ultimate-F spreadsheet, which avoids most of the heavy drawdown and yet still significantly increases the return.

So, now, how do you use my **Ultimate-F** spreadsheet? That's next.

Using Sunny's Ultimate-F Spreadsheet

There are only a few cells in this spreadsheet which are unlocked, and available for you to use. The rest of the cells are locked so that you cannot accidentally change them and thereby ruin the proprietary equations.

Here are the cells you will need to change:

- Column C: where you will input your trades, either actual or historical through testing. In column C you will put each trade's profit or loss, one trade at a time.
- Cell C7: Starting Balance. Here you put the amount of the starting balance either of your hypothetical account, or your actual account.
- Cell E7: Trial Ultimate-F. This cell is very important. You will substitute several different values in this cell until you come up with the best fit, and maximum results, for your string of wins and

losses. Do not use any values here that would be less than the margin requirement if you are trading futures, or the amount to purchase shares of stock if trading equities.

- Cell E8: Minimum Number of Contracts. This cell allows you to start trading with a different number of contracts than one. Normally, this cell would have a 1 in it. But, if you already know that you are going to start trading with, say, 5 contracts, because you have enough in your account to do so, you would put a 5 in this cell.
- That's it. No other cells can be changed.
- Scroll the spreadsheet down until you get at the end of the list of trades you entered. The last cell in Column C will contain your most recent trade. In that same row, in Column E, will be then number of contracts to take on your next trade. In the same row, in Column G, will be the Ultimate-F compounded equity for these trades.

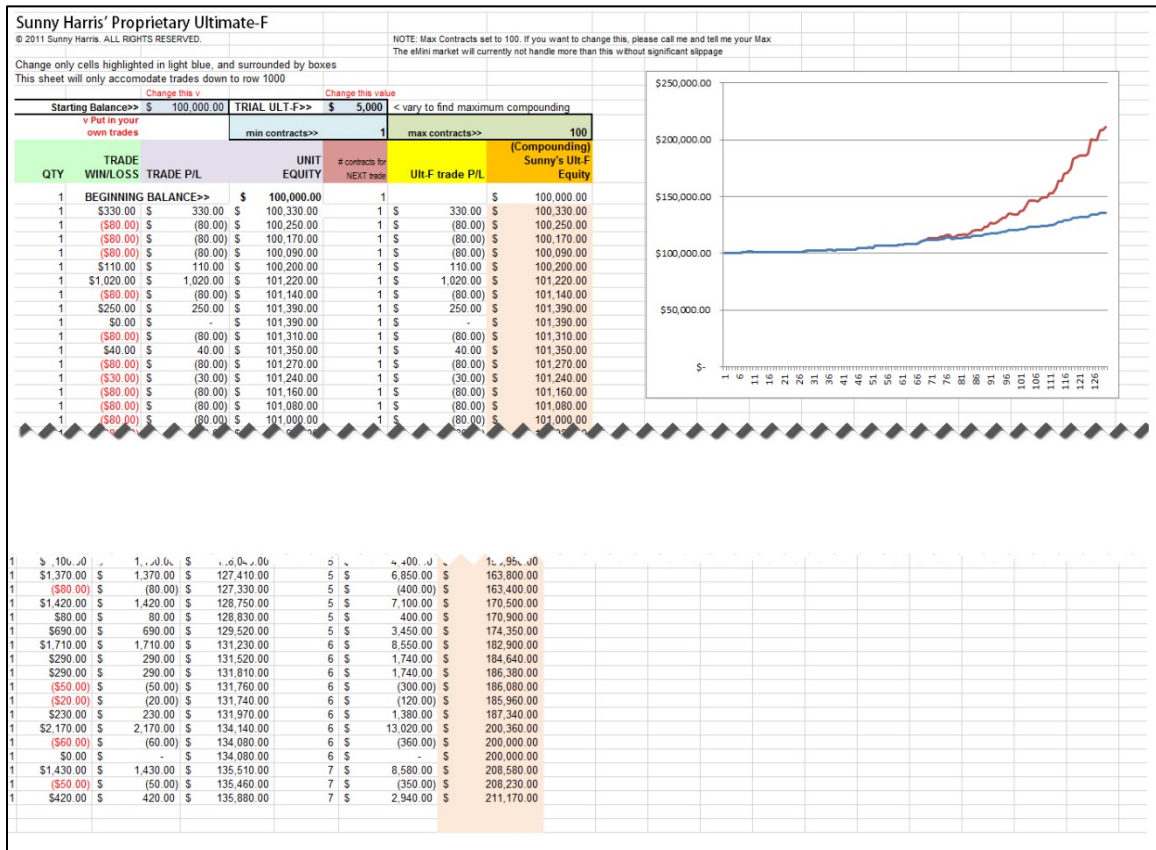

Figure 28.06—Sunny's Ultimate-F Spreadsheet

The spreadsheet in Figure 28.06 is split, because it is very long. Note that this method, for this string of real trades, only trades one contract for a long time. After the string of trades becomes appropriately profitable, the compounding begins. Note in column E that it goes 5, then 6, then 7 contracts. The compounding method is proprietary, but it ends up with \$135,880 for the unit

trading total (1 contract at a time) and \$211,170 for the compounded result. It is not huge, because this system was minimally profitable. But, nevertheless, with Ultimate-F compounding you make \$75,290 more than with unit trading. That is, you make 50% more!

Take a look at the chart, to the right of figure 28.06. You can see the red line is the Ultimate-F compounded results. They go along about the same for the first half of trading. Then it takes off and the compounding makes impressive results.

CHAPTER 29: Colors and my Color Function

Sometimes I want more colors for my indicators that are possible in the standard TradeStation set of colors. My function `sjh_f_Colors` can be used in Inputs or called from within your routines. The calling sequence is:

```
sjh_f_Colors( j_Vendor, ColorName );
```

where `j_Vendor` is "TS" for TradeStation and "MC" for MultiCharts and `ColorName` is one of the following values:

- "azure"
- "chartreuse"
- "orange"
- "burntorange"
- "goldenrod"
- "rose"
- "springgreen"
- "violet"
- "solaryellow"
- "solarteal"
- "teal2"
- "lightteal"
- "darkteal"
- "cyanish"
- "darkcyan"
- "greypink"
- "solarpinkish"
- "solartaupé"
- "brickred"
- "lightbrown"

These colors are in this order because it is the order in which I created them. The colors that start with "solar..." are my favorite colors, with solar which relates to sun, which relates to Sunny!

Of course, the TradeStation legacy colors are always available. This function is provided free of charge to members of my website, www.moneymentor.com. All others, it's \$45.

Let's say you are an intermediate trader, and you are using SunnyBands. Very smart of you. Like me you want to overlay two data streams of different timeframes, with two sets of SunnyBands. (I have a video on my YouTube channel that teaches you how to do this.) If you lay the two SunnyBands on top of each other without changing the colors, you'll have a sea of unreadable indicators. So, I use darkgreen for the faster timeframe SunnyBand's outer band color. But I use springgreen for the outer band of the slower time frame.

Likewise, I use darkteal for the inner bands of the faster data and solartea for the inner bands of the slower data.

I like the two charts overlaid. It makes trading decisions easier for me. I can, at a glance, spot where the 1-minute SunnyBands is within the 5-minute SunnyBands. It's all about fractals.

Just for your edification, here is what my EMini trading chart looks like.

FIGURE 29.01—Colors differentiating 2 sets of SunnyBands

APPENDIX A

Line Thicknesses

Line Thickness or Width

Figure x.x

Thickness Value	Sample
0	
1	
2	
3	
4	
5	
6	

Color Values

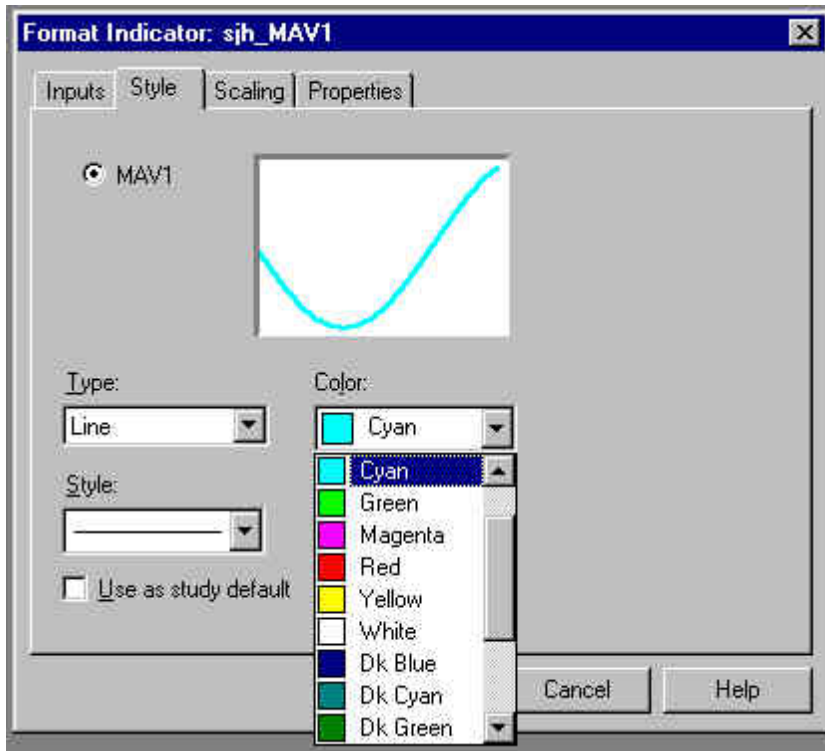

Number	Color	TradeStation 4.0	TradeStation 2000i and later
1	Black	Tool_Black	Black
2	Blue	Tool_Blue	Blue
3	Cyan	Tool_Cyan	Cyan
4	Green	Tool_Green	Green
5	Magenta	Tool_Magenta	Magenta
6	Red	Tool_Red	Red
7	Yellow	Tool_Yellow	Yellow
8	White	Tool_White	White
9	Dark Blue	Tool_DarkBlue	DarkBlue
10	Dark Cyan	Tool_DarkCyan	DarkCyan
11	Dark Green	Tool_DarkGreen	DarkGreen
12	DarkMagenta	Tool_DarkMagenta	DarkMagenta
13	Dark Red	Tool_DarkRed	DarkRed
14	Dark Brown	Tool_DarkBrown	DarkBrown
15	Gray	Tool_Gray	Gray
16	Light Gray	Tool_LightGray	LightGray

Some of my favorite color values:

```
//===== Gold:           RGB(153, 102, 000)
//===== BrightGold:     RGB(255, 153, 000)
//===== Purple:         RGB(102, 000, 102)
//===== Teal:           RGB(000, 102, 102)
//===== Steel:          RGB(102, 102, 102)
//===== DarkSteel:      RGB(051, 051, 051)
//===== RichGreen:      RGB(000, 102, 000)
//===== LimeGreen:      RGB(102, 204, 051)
//===== ESBlue:         RGB(000, 051, 255)
//===== Pink:           RGB(255, 000, 153)
```

Some of my favorite sounds

ChampagneShort	400x75	500x75	625x75		
750	1000	ahooga	beep	beep_01	beep_04
Boing	boink	bong2	burp	buzz	Bonk
C5x050	C5x100	C5x200	C5x400	Blip	Bong2
ChampagneShort	Chime	Chord	click	clock	ClosingBell
ClosingBell	Corkpop	ding	doiipp	down	du_da
electric	FastMarket	eMiniUP	eMiniDN		beep_05
G4x050	G4x100	G4x200	G4x400		beep_06
G6x050	G6x100	G6x200	G6x400		
goldUP	goldDOWN				
hiC	hiE				
lowC	lowE				
midC	midE				
ringin	ringout	Rlipp	rolldown	Scrape	
SOUND104	SOUND105				
sparkle	Squatt	startgun	tada		up

THE LIST:

1. **sjh_I_DMA** (Dynamic Moving Average) Indicator
2. **sjh_S_DMA** (Dynamic Moving Average) Strategy
3. **sjh_DMA Hist** (Dynamic Moving Average Histogram) Indicator
4. **SunnyBands** (DMA + ATRs on either side)
5. **sjh_PHW** (Potential Hourly Wage) Indicator
6. **sjh_Pennants** (identifies areas of congestion)
7. **sjh_CPC** Index (calculates Sunny's single system measure)
8. **sjh_RedLiteGreenLite** (for RadarScreen)
9. **sjh_Exits\$** (optimizable Exits Strategies)
10. **sjh_AllAverages\$** (optimizable averages)
11. **sjh_WhatTimeIsIt** (plots/prints the time of the current bar in progress)
12. **sjh_DaySessions** (paints the day session bars a different color)
13. **sjh_ExpirationFriday** (paints the 2nd Thursday and 3rd Friday a different color)
14. **sjh_DaysOfWeek** (paints any day of the week a different color)
15. **sjh_SunnyBars** (Bars with more volume are painted wider; and open, high, low close are differentiated by colors)
16. **sjh_PrintStatistics** (prints the significant stats, from the Performance Report, in the PrintLog, so you don't have the Performance Report hovering over your plot area.)
17. **sjh_UltimateF** (calculates the number of contracts to place for the next trade based on Sunny's UltimateF compounding theories)

Days of Week

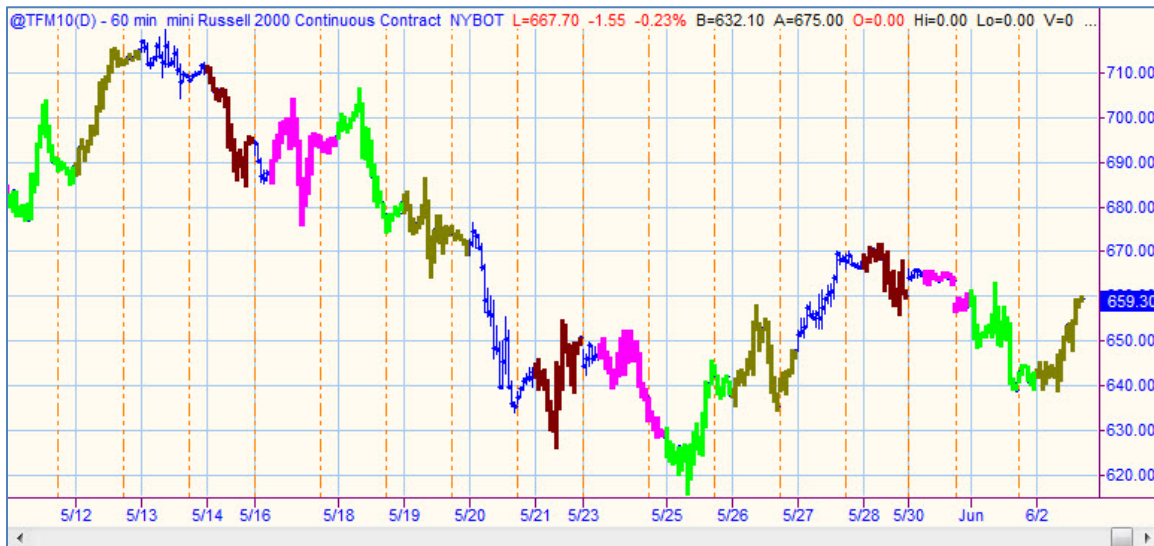

DynamicMovingAverage for Charting

This picture displays the difference between my indicator and those of others. Notice the arrows pointing to potential areas of whipsaw that other indicators generally lose money on, and my DMA avoids.

DynamicMovingAverage for RadarScreen

TradeStation RadarScreen - Page 1

	Symbol	Interval	Last	Net Chg	Net %Chg	High	Low	Volume Tod...	sjh_DynamicAvg\$\$_R7		
									sjh_DMA1	sjh_DMA2	Diff
62	BK	5 Min	30.60	0.47	1.56%	30.70	30.20	5,117,084	30.54	30.50	-0.04
63	BLL	5 Min	36.10	0.10	0.28%	36.23	35.89	668,912	36.03	35.98	-0.05
64	BMC	5 Min	48.93	0.57	1.18%	49.29	48.44	1,117,124	48.92	48.84	-0.08
65	BMS	5 Min	32.65	0.22	0.68%	32.76	32.34	679,321	32.55	32.50	-0.05
66	BMV	5 Min	25.41	0.01	0.04%	25.52	25.27	7,026,314	25.41	25.39	-0.02
67	BRCM	5 Min	42.36	1.40	3.42%	42.20	41.32	9,973,296	41.87	41.83	-0.04
68	BRK.B	5 Min	85.00	1.64	1.97%	85.25	83.41	4,604,179	84.76	84.67	-0.09
69	BSX	5 Min	7.30	0.28	3.99%	7.19	7.01	10,518,882	7.13	7.12	-0.01
70	BTU	5 Min	65.26	2.12	3.36%	65.30	63.46	2,980,771	64.55	64.46	-0.09
71	BXP	5 Min	93.73	1.28	1.38%	94.01	93.04	1,468,826	93.63	93.76	0.12
72	C	5 Min	4.70	0.00	0.11%	4.73	4.66	407,172,557	4.68	4.68	0.00
73	CA	5 Min	24.74	0.36	1.48%	24.78	24.48	2,617,245	24.64	24.66	0.02
74	CAG	5 Min	23.01	0.24	1.05%	23.09	22.77	3,816,661	22.99	22.99	0.01
75	CAH	5 Min	41.14	0.65	1.60%	41.30	40.50	1,906,400	41.00	40.97	-0.03
76	CAM	5 Min	59.31	1.64	2.84%	59.82	57.78	2,915,769	59.28	59.28	0.00
77	CAT	5 Min	102.02	1.45	1.44%	102.64	101.14	4,624,274	101.99	102.12	0.13
78	CB	5 Min	60.02	0.43	0.73%	60.15	59.51	1,295,385	59.84	59.88	0.04
79	CBG	5 Min	24.79	0.58	2.38%	24.96	24.39	1,800,945	24.78	24.78	0.00
80	CBS	5 Min	23.46	1.43	6.50%	23.65	22.17	16,851,730	23.25	23.25	0.00
81	CCE	5 Min	26.57	0.57	2.19%	26.60	25.94	4,045,067	26.32	26.29	-0.03

Page 1

Dynamic Moving Average Strategy

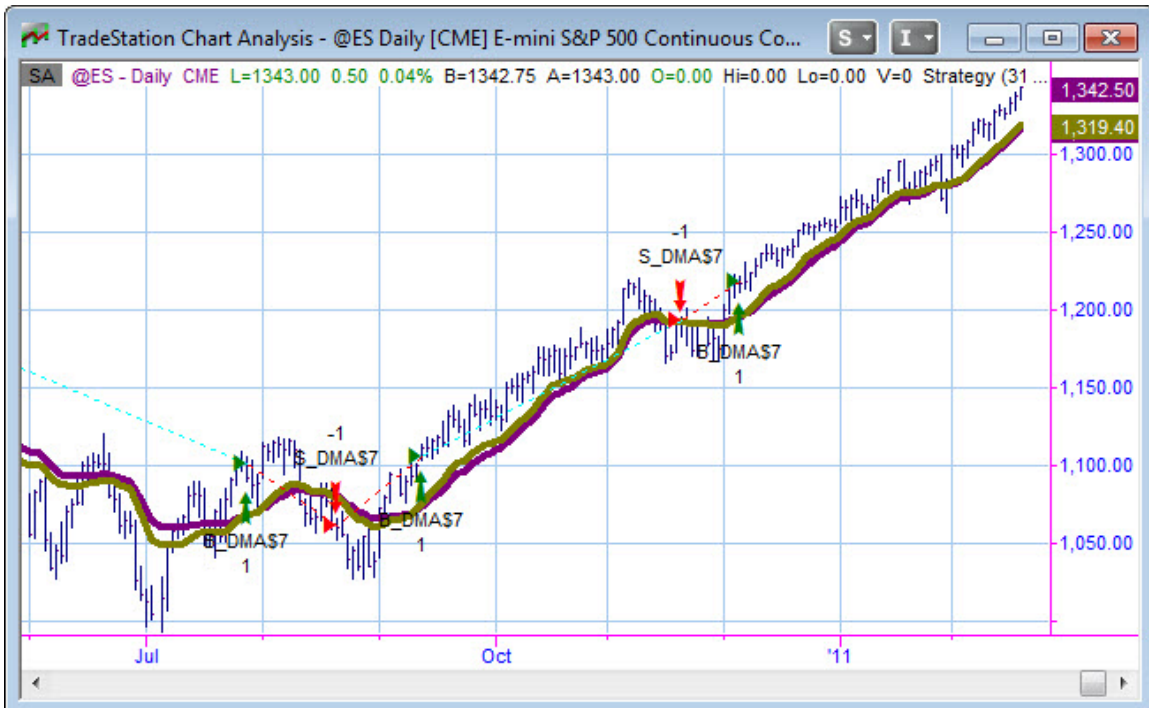

TradeStation Strategy Performance Report - @ES Daily (2/20/2001-2/18/2011)

Account (US Dollar) All

Display: Column View

TradeStation Performance Summary Collapse ^

	All Trades	Long Trades	Short Trades
Total Net Profit	\$38,537.50	\$15,825.00	\$22,712.50
Gross Profit	\$101,662.50	\$44,775.00	\$56,887.50
Gross Loss	(\$63,125.00)	(\$28,950.00)	(\$34,175.00)
Profit Factor	1.61	1.55	1.66
Roll Over Credit	\$0.00	\$0.00	\$0.00
Open Position P/L	\$6,212.50	\$6,212.50	\$0.00
Select Total Net Profit	\$18,162.50	\$20,162.50	(\$2,000.00)
Select Gross Profit	\$76,950.00	\$44,775.00	\$32,175.00
Select Gross Loss	(\$58,787.50)	(\$24,612.50)	(\$34,175.00)
Select Profit Factor	1.31	1.82	0.94
Adjusted Total Net Profit	\$6,494.46	(\$3,416.93)	(\$4,526.25)
Adjusted Gross Profit	\$79,477.92	\$32,356.65	\$36,774.73
Adjusted Gross Loss	(\$72,983.47)	(\$35,773.58)	(\$41,300.98)
Adjusted Profit Factor	1.09	0.90	0.89
Total Number of Trades	62	31	31
Percent Profitable	33.87%	41.94%	25.81%
Winning Trades	21	13	8
Losing Trades	41	18	23
Even Trades	0	0	0
Avg. Trade Net Profit	\$621.57	\$510.48	\$732.66
Avg. Winning Trade	\$4,841.07	\$3,444.23	\$7,110.94
Avg. Losing Trade	(\$1,539.63)	(\$1,608.33)	(\$1,485.87)
Ratio Avg. Win:Avg. Loss	3.14	2.14	4.79
Largest Winning Trade	\$24,712.50	\$6,075.00	\$24,712.50
Largest Losing Trade	(\$4,337.50)	(\$4,337.50)	(\$2,850.00)
Largest Winner as % of Gross Profit	24.31%	13.57%	43.44%
Largest Loser as % of Gross Loss	6.87%	14.98%	8.34%
Net Profit as % of Largest Loss	888.47%	364.84%	796.93%
Select Net Profit as % of Largest Loss	418.73%	464.84%	(70.18%)
Adjusted Net Profit as % of Largest Loss	149.73%	(78.78%)	(158.82%)
Max. Consecutive Winning Trades	2	4	2
Max. Consecutive Losing Trades	4	6	10
Avg. Bars in Total Trades	39.92	47.29	32.55
Avg. Bars in Winning Trades	70.05	71.00	68.50
Avg. Bars in Losing Trades	24.49	30.17	20.04
Avg. Bars in Even Trades	0.00	0.00	0.00
Max. Shares/Contracts Held	1	1	1
Total Shares/Contracts Held	63	32	31
Account Size Required	\$16,025.00	\$10,137.50	\$19,625.00
Total Slippage	\$0.00	\$0.00	\$0.00
Total Commission	\$0.00	\$0.00	\$0.00
Return on Initial Capital	38.54%		
Annual Rate of Return	3.33%		

Performance Summary Trade Analysis Trades List Periodical Returns Performance Graphs Trade Gra

Dynamic Moving Average Histogram

The red and green line, with the black moving average line crossing over it, is the DMAHistogram. The chart in the upper subgraph is the standard DMA. The lower subgraph shows the DMAHistogram.

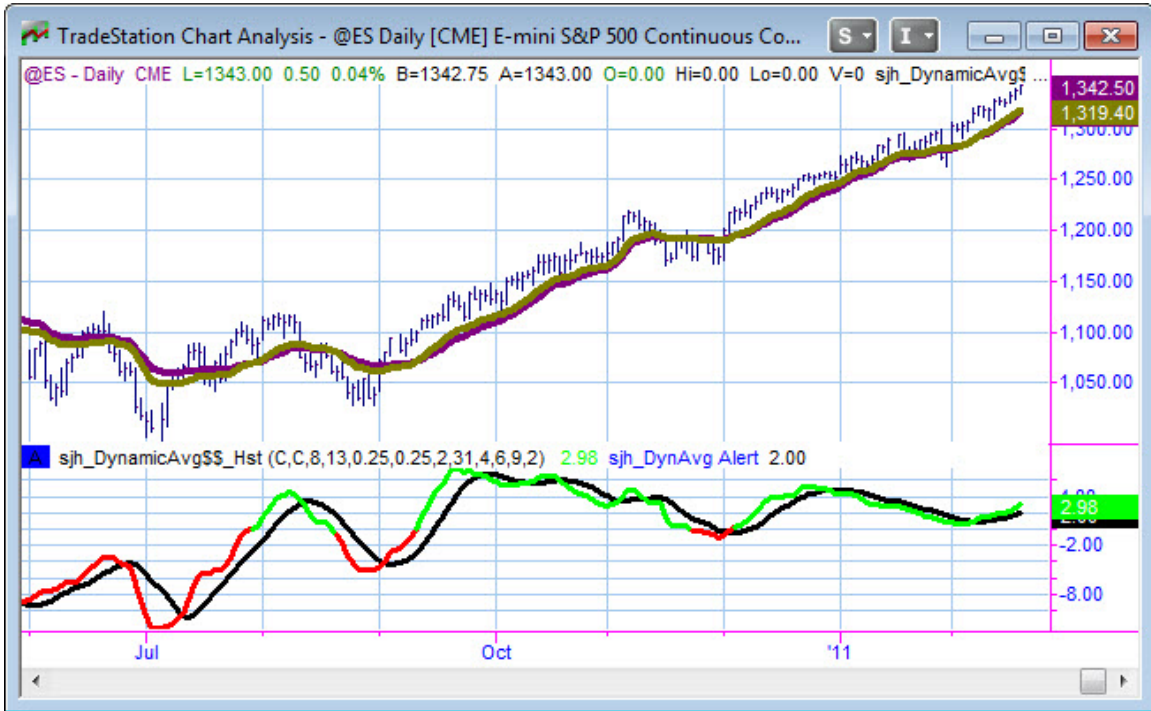

SunnyBands

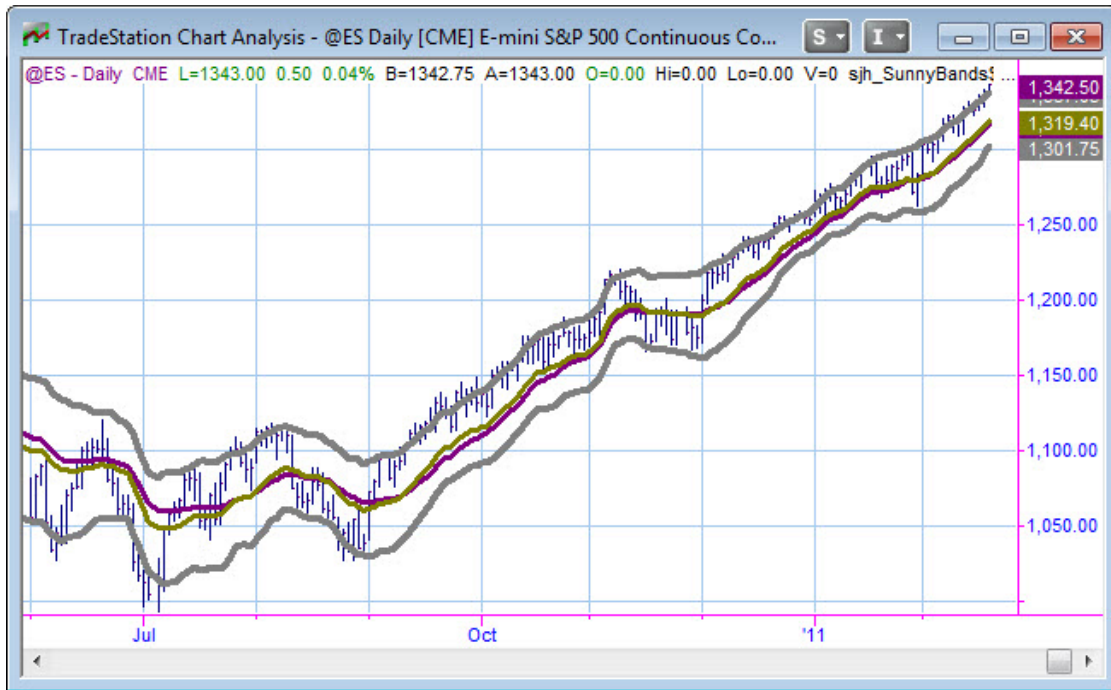

The moving averages in the center are the sjh_DynamicMovingAverages, the purple and the gold smoothed lines. The gray bands on either side show the input-specified Average True Ranges away from the DMA. They do a magnificent job of containing the movement of the markets and thus showing the user likely turning points.

The markets typically don't move farther than they typically move. So, if you view market movements by calculating Average True Range, that shows you how far the markets typically move. In my calculations, I use 1.5 as the multiplier, to show one-and-a-half ATRs away from the DMA average. When price gets to that extreme, and begins a turn back, that's a perfect time to take profits, or change the direction of your trading.

sjh_PHW

PHW stands for "Potential Hourly Wage" which was the genesis of my indicator.

This indicator shows Yellow Dots at significant turning points on the chart. It also calculates the Ideal Profit and Loss if the program had been able to actually take those trades, and the PHW (which is 40% of the actual) along with the Buy & Hold amount, the Ideal Number of Trades, and shows the date ranges over the analysis in question.

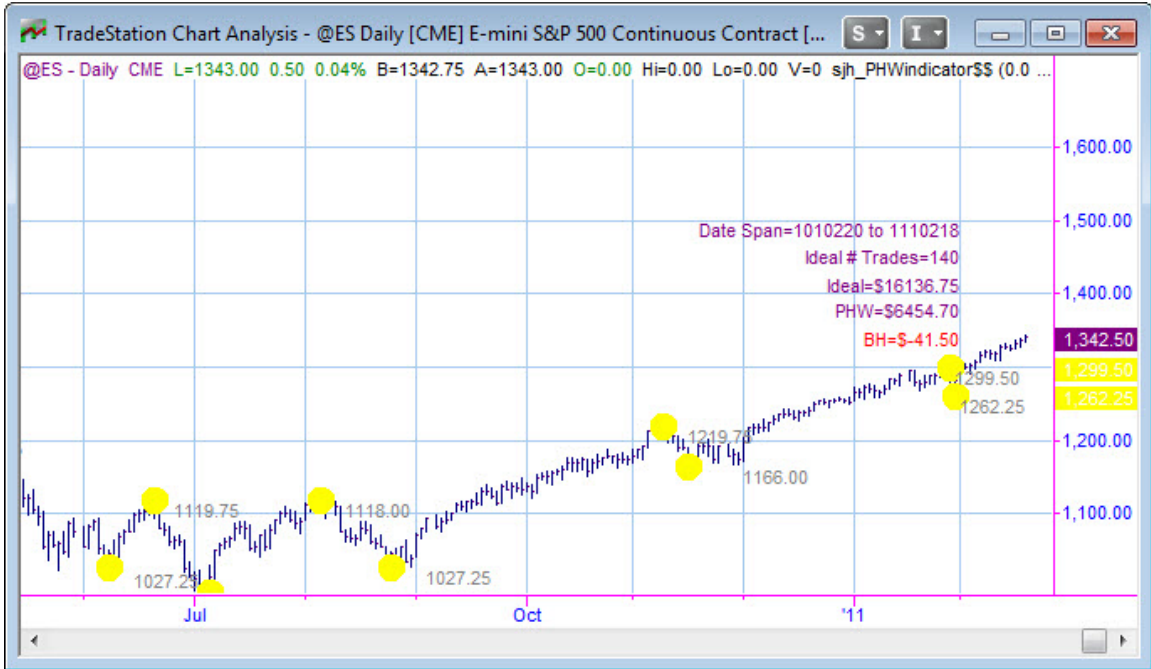

sjh_Pennants

Locates areas of congestion. Notice how the market generally has extended moves after a period of congestion.

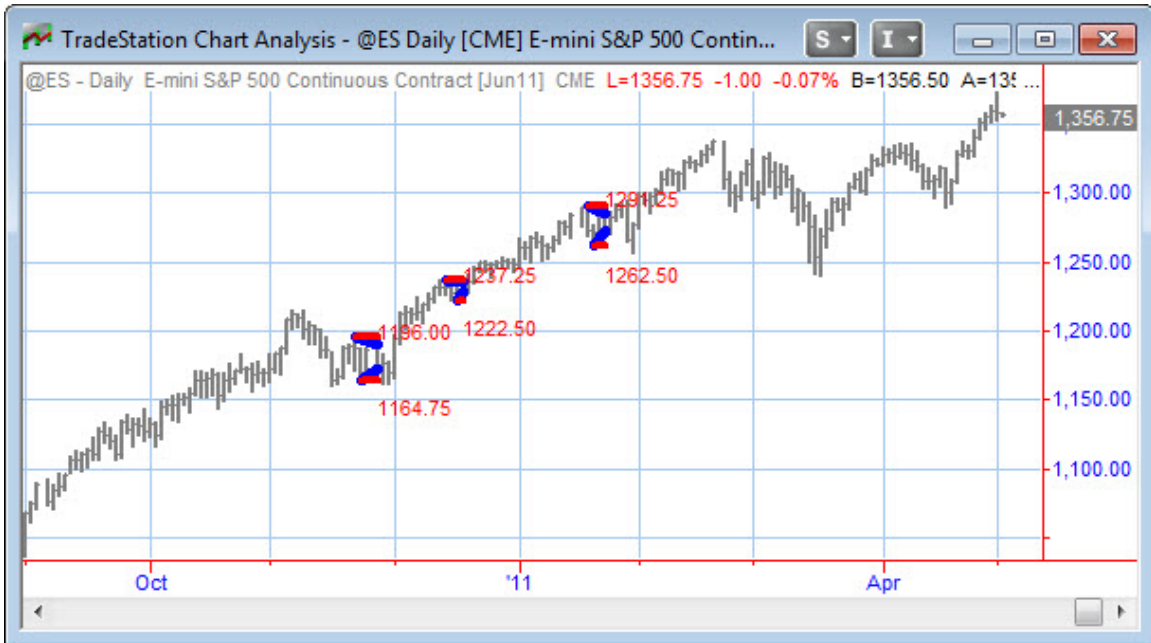

sjh_CPC Index

In combination with a Strategy, including the CPC Strategy generates a line in the PrintLog, at the bottom of the chart, which prints out the CPC Index and all the relevant component statistics.

```

>>CPC$$_S_11103011300 GP= 246.21 GL=-115.52 TNP=$130.69 CPC= 1.51 JKRatio= 1.59 ME= 141.19 AvgTrade= 21.78 AvgWin= 61.55 AvgLoss=-57.76 #Wins= 4 #Losses= 2 %P= 0.67 PF= 2.13 Ratio= 1.07
    
```

sjh_RedLiteGreenLite

Works only on RadarScreen. Shows periods where three different time compressions are positioned at this point in time. When all three are lined up, there's a high probability of a significant move coming.

TradeStation RadarScreen - Page 1											
Symbol	Interval	Last	Net Chg	Net %Chg	High	Low	Volume Tod...	sjh_RedLiteGreenLite			
								2MA	5MA	10MA	
32	AMZN	5 Min	201.70	5.89	3.01%	203.42	196.18	9,399,303	Short	Short	Short
33	AN	5 Min	33.60	-0.31	-0.91%	34.08	33.48	432,005	Long	Long	Long
34	ANF	5 Min	71.06	0.26	0.36%	72.40	70.66	2,045,552	Short	Short	Short
35	AON	5 Min	52.58	0.41	0.78%	53.45	52.51	2,475,088	Short	Short	Short
36	APA	5 Min	130.94	-2.43	-1.82%	133.67	130.22	2,480,768	Long	Long	Long
37	APC	5 Min	79.60	0.66	0.84%	80.85	79.03	3,969,589	Long	Long	Long
38	APD	5 Min	94.77	-0.75	-0.79%	96.00	94.35	800,834	Long	Long	Long
39	APH	5 Min	56.06	0.15	0.26%	56.29	55.86	727,456	Long	Long	Long
40	APOL	5 Min	40.76	0.73	1.82%	41.13	39.98	1,582,362	Long	Short	Short
41	ARG	5 Min	68.71	-0.74	-1.07%	69.92	68.59	463,810	Short	Short	Short
42	ATI	5 Min	70.27	-1.73	-2.41%	72.68	69.91	1,325,736	Long	Short	Short
43	AVB	5 Min	127.03	0.42	0.33%	128.21	125.69	771,124	Long	Long	Long

sjh_Exits

There is no picture of the Exits on a chart. The important thing to know about this Strategy is that you can optimize several parameters at once, in combination with your own trading strategy, to find the best Exits settings. The inputs are shown below.

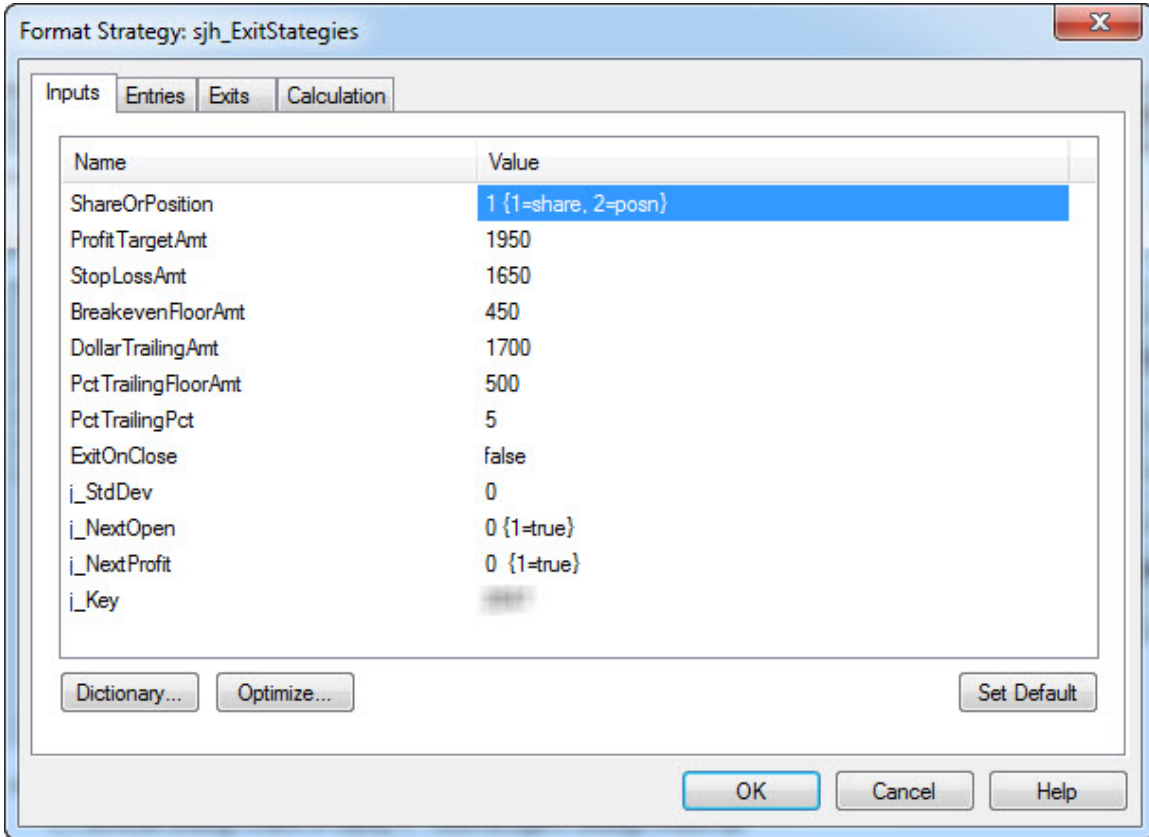

sjh_AllAverages

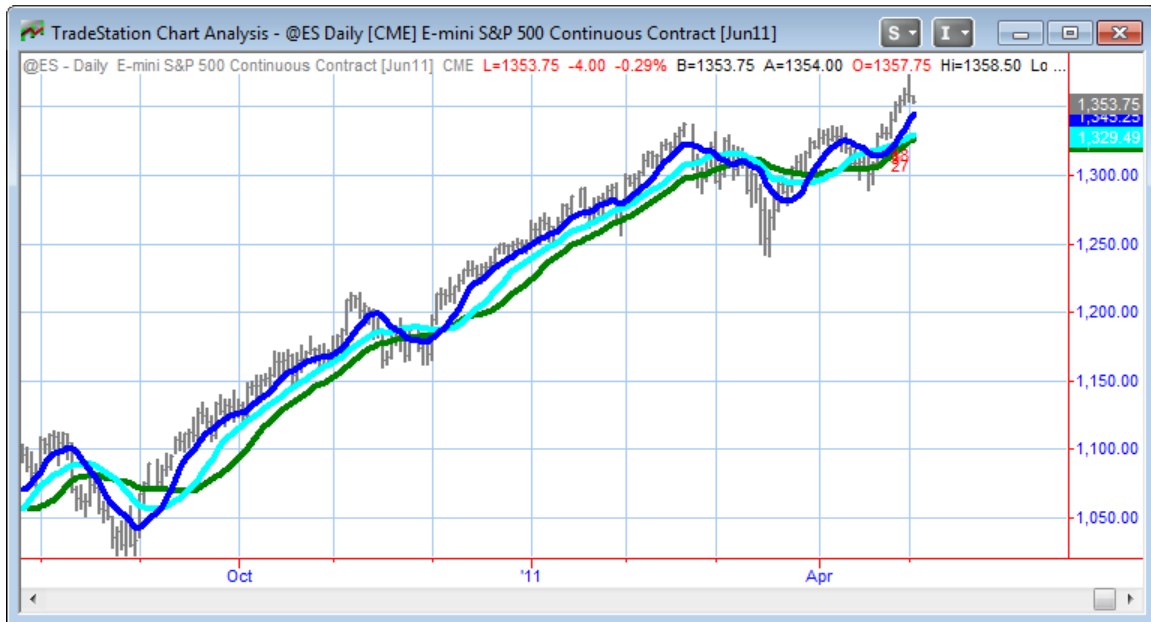

sjh_AllAverages comes in both Indicator and Strategy formats. The indicator allows one the facility of plotting one, two or three moving averages on a chart, from any of the following types:

- 1 = HarmonicMean
- 2 = Simple MAV
- 3 = Exponential MAV
- 4 = Weighted MAV
- 5 = sjh_DMA Dynamic Moving Avg
- 6 = sjh_Solar09 Avg
- 7 = MACD
- 8 = KAMA (Kaufman)

Visual inspection will tell you which average you prefer.

The Strategy format for this Indicator allows not only visual inspection, but the independent assessment using TNP (Total Net Profit) to compare the success of one indicator against another.

It is very convenient to optimize the parameter which chooses the best form of moving average for the stock, forex, or futures contract you are trading. (Or whatever other instrument you may choose).

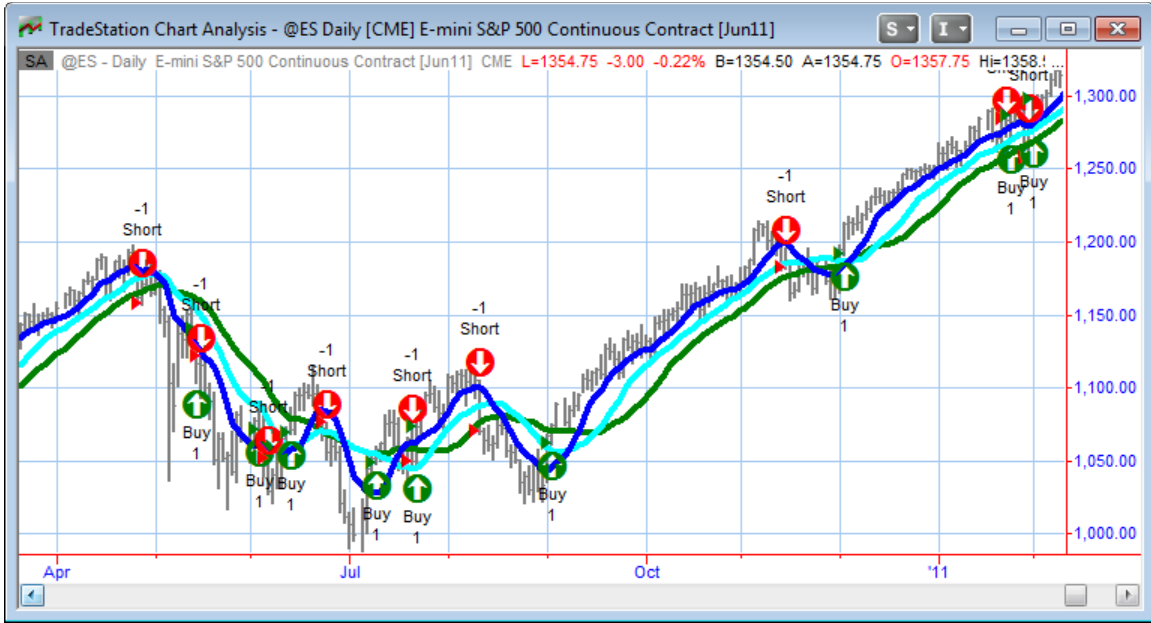

sjh_WhatTimeIsIt Indicator

This is something I made for myself to monitor whether or not I'm still receiving data. Sometimes you sit there and nothing seems to be moving, and then you wonder if your datafeed has gone down. This is what I use for easing my mind. This indicator prints date, time and current price at the last bar on the chart. As long as the time is changing, I'm ok. Of course, you need to set Space to the Right to 40 or so.

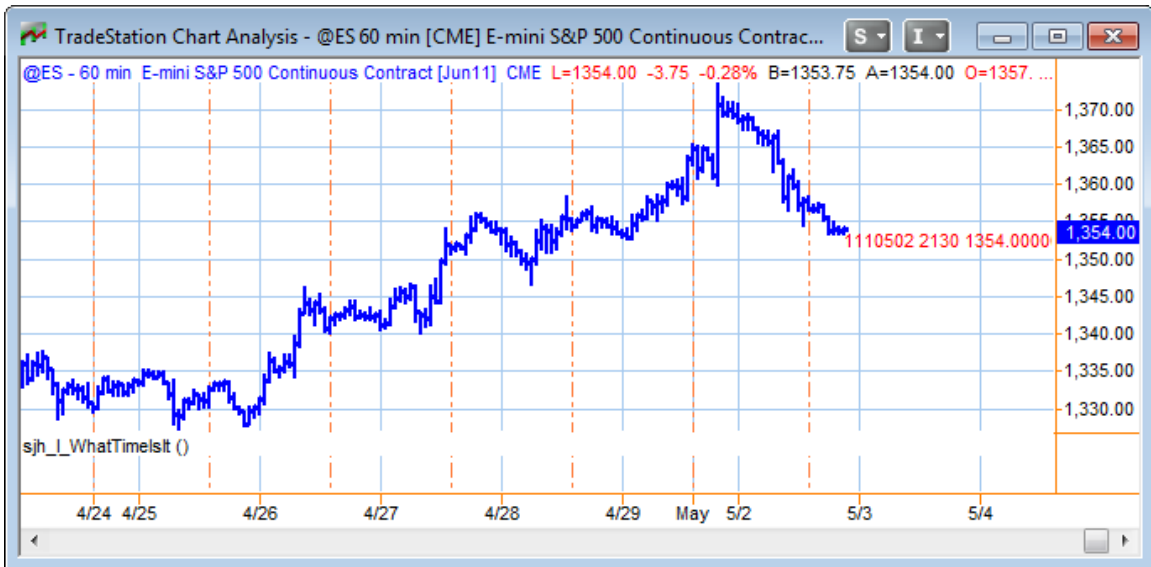

sjh_DaySessions

When trading the EMini 24-hour contract, but especially when trading FOREX, I need something to tell me what time of day I'm working in. It is definitely useful to know when trading real-time, but even of greater importance when I'm looking at an historical chart. The Day Session bars are painted blue (or a color of your choice) and the Extended Session bars are green (or another color of your choice.)

Notice that the “down bars” are red in the daytime and magenta at night.

sjh_Expirations Friday

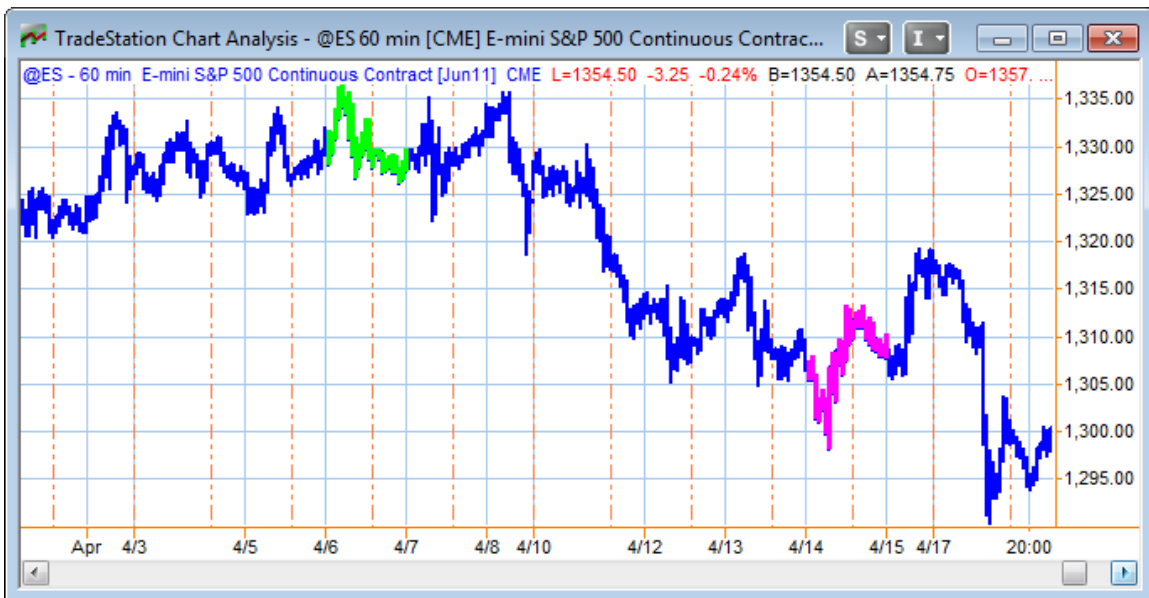

When trading fast and furiously, I can sometimes forget what day of the week it is, and of especial import, whether it is RollOver day on my futures contracts. On the chart above, Expiration Friday is highlighted in magenta bars. But, more importantly, RollOver Thursday is marked in green bars. That's the day you'll change from ESM11 to ESU11 in your trading.

SunnyBars

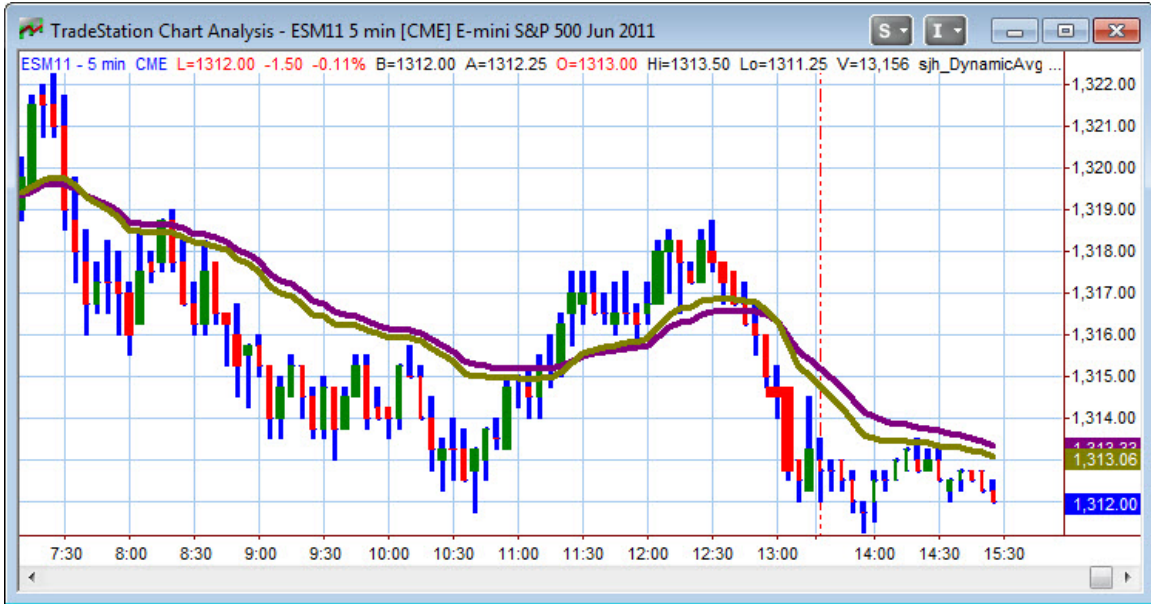

This strange looking chart is packed with information. You can see the Open, High, Low and Close in Candlestick formations, but these candles have wider (thicker) bodies depending on how much volume was present during that bar's move.

Notice that while the body of the bar changes width with the volume, the extrema (high and low) of the candle do not change width. That makes it easy to tell when there's a thinly traded day, and when there's a high volume day (or bar).

sjh_PrintStatistics

Maybe it's just me, but the Strategy Performance Report appears in front of my other charts and it annoys me. So, I coded an indicator to print all the necessary statistics in the PrintLog window at the bottom of the Desktop, so I can see what is important, and get the Performance Report off the screen.

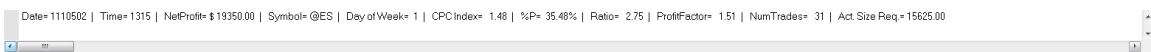

This data is all delivered in the PrintLog window at the bottom of the TradeStation Desktop. I much prefer it to the big, full-of-detail TradeStation Performance Report that stays on top of all your charts.

sjh_Ultimate-F

Originally based on theories developed by Ralph Vince, this function compounds the number of contracts to be traded on the next trade. Ralph’s original work had a flaw in it: eventually, after enough compounding, the system typically hit maximum drawdown and exploded (hit its maximum Risk of Ruin). I found the error in the math and changed the concept to incorporate my ideas and came up with a much safer, yet still astounding compounding function. Pictured below are two charts: one that trades one contract with each trade, and the second that trades compounded quantities based on Ultimate-F. You can see for yourself the tremendous difference.

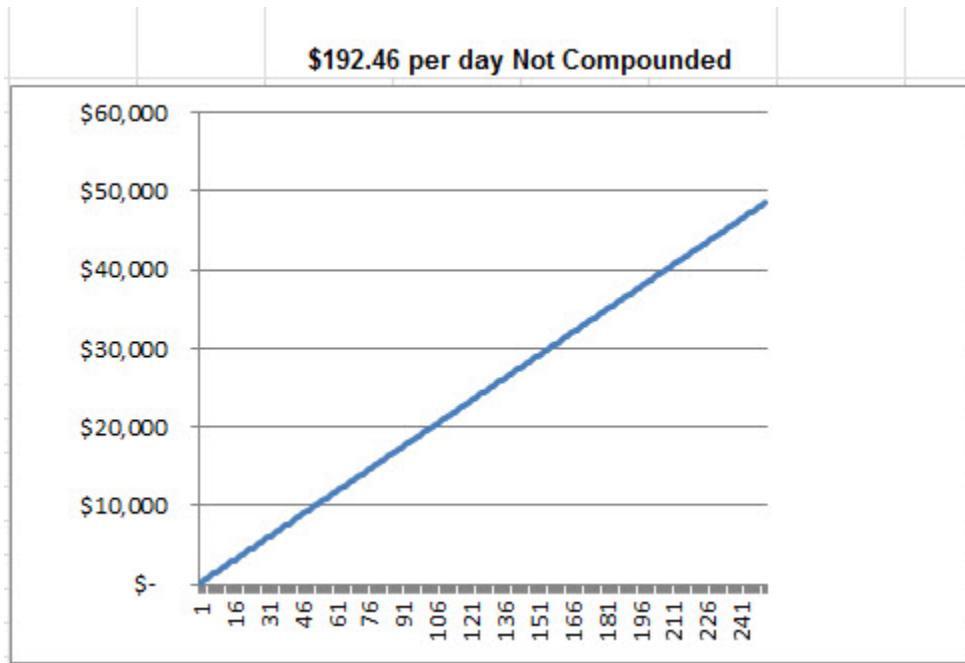

Figure—Trading One Contract at a Time

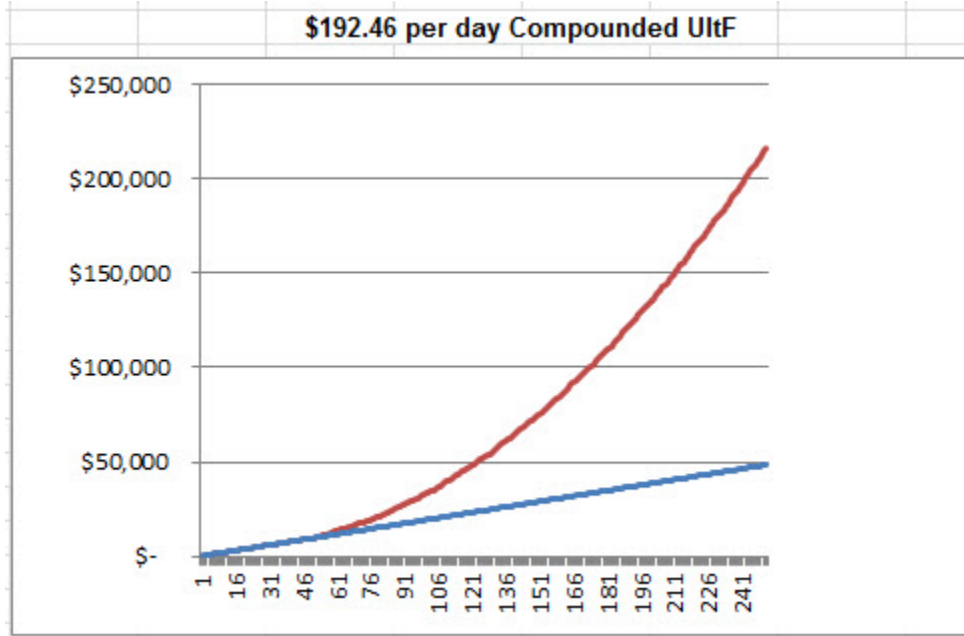

Figure—Letting Ultimate-F Compound the Number of Contracts to Trade

Appendix C: Using CrossLoop to Connect

Rather than duplicate 20 pages of pictures and instructions from my website, let me simply give you the link to go get this part of the manual. As CrossLoop matures, and changes, I will be making up-to-date changes to the website.

If you'll simply jump to <http://www.moneymentor.com> and click on **Downloads** (on the left side, vertical, yellow menu). From there, simply choose the CrossLoop link.

Appendix D: Downloading DIS data from “TradeStation Made Easy!”

1. Go to www.moneymentor.com website
2. Look on the left side, in the yellow panel,

Figure D.01—MoneyMentor.com

3. There you will see “HOME → followed by TradeStation Made Easy! (TSME). (The specific area is circled by a red circle.)
4. Click on the link called “TradeStation Made Easy!” That will take you to this page:

Figure D.02—Data for DIS is here

5. Again you will see a red circled area, with a teal arrow pointing to it. What I want you to notice is the line that says “Data for DIS download is [here.](#)”
6. Now there is a trick. If you simply click on the hyperlink (“here”) you will get the following screen:

Figure D.03—DIS data

7. What the heck good is that? Do I expect you to type in all that data? NO! Definitely not. Instead, I expect you to go back one level and instead of clicking on the hyperlink, I want you to **RIGHT-CLICK** on the hyperlink. This should look like:

Figure D.04—Save Link As

8. As soon as the menu box pops up with “Save link as...” in it, left-click on those words and select a place to save the data file.
9. The datafile will be named something like “DISdata” and will be of type “Text Document.”
10. I like to save my data to the **Desktop**, or to a folder I have previously named something like “SJH_Stuff”. That way I can always find it later when I need it.
11. You now have the data on your computer. What to do with it now?
12. NOW, you must get the data imported into TradeStation so you can chart it.
13. At the top of the TradeStation screen there is a little icon, right beside the symbol search box (it says “Type a symbol/command”). Next to that there is a down arrow and beside that a right arrow. Then there is the little icon I want you to use.

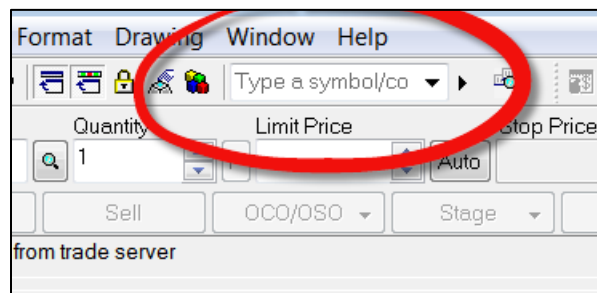

Figure D.05—Type a symbol/command

- If you hover over the icon, you will see the words “Symbol Lookup.” That’s how you’ll know it’s the right icon.

Click on the icon and it will bring up the following box:

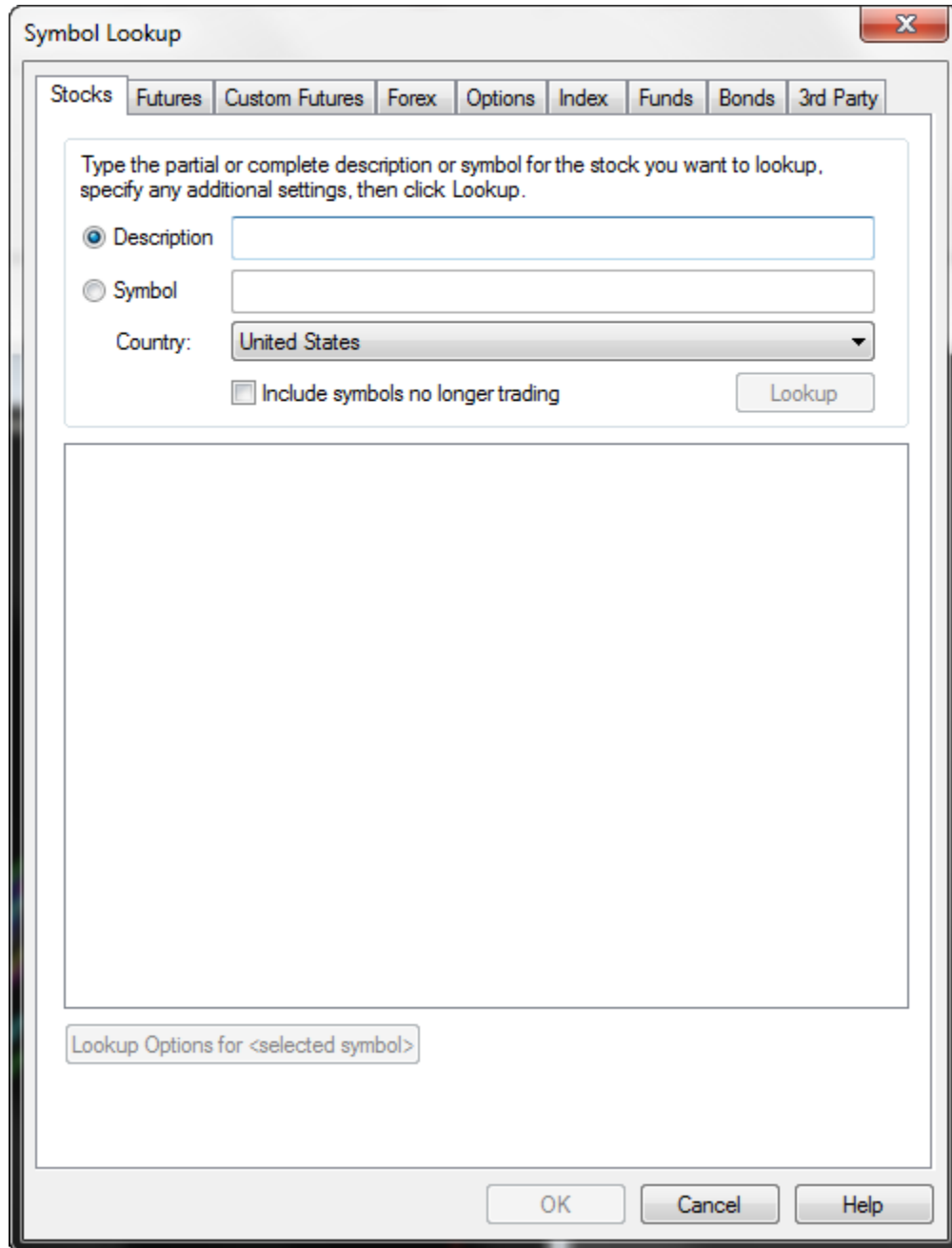

Figure D.06—Symbol Lookup

- I want you to go all the way over to the right, to where it says “3rd Party” on the tab. Clicking on that tab brings up another window.

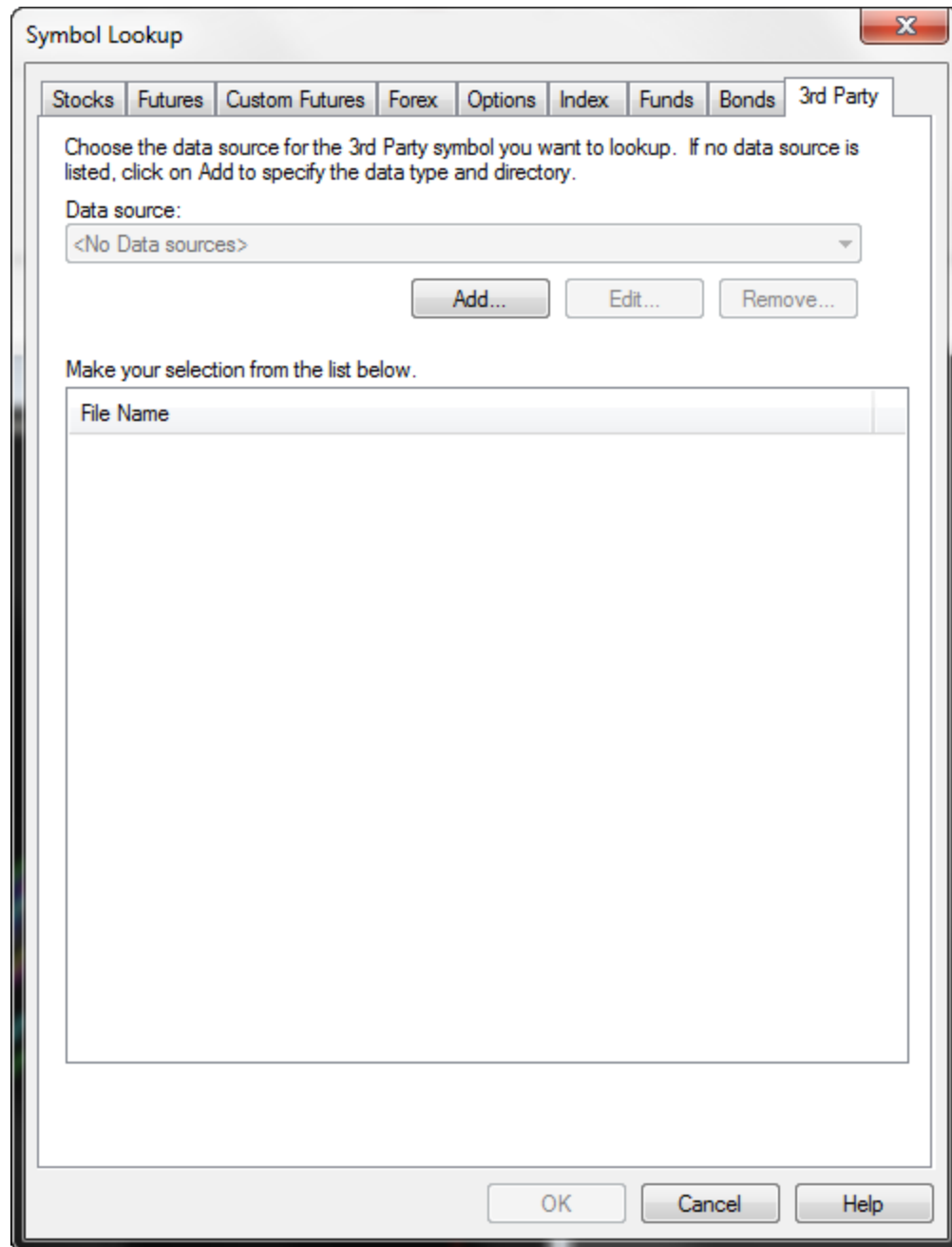

Figure D.07—Data Source

16. From this window you need to look at the “Data source” area. Right under that you will see a button that says “Add.” Click on Add. Another little box will pop-up. See below.

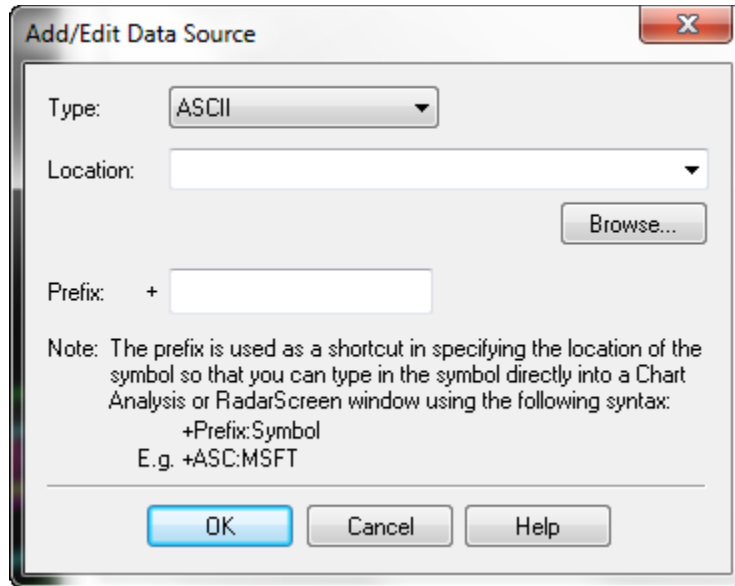

Figure D.08—Ascii Data Source

17. Now you have to tell TradeStation where to find the data on your computer. We already know it is ASCII (text) format, so just leave that alone. Click on **Browse** now, and it will bring up a window with folders on your computer.

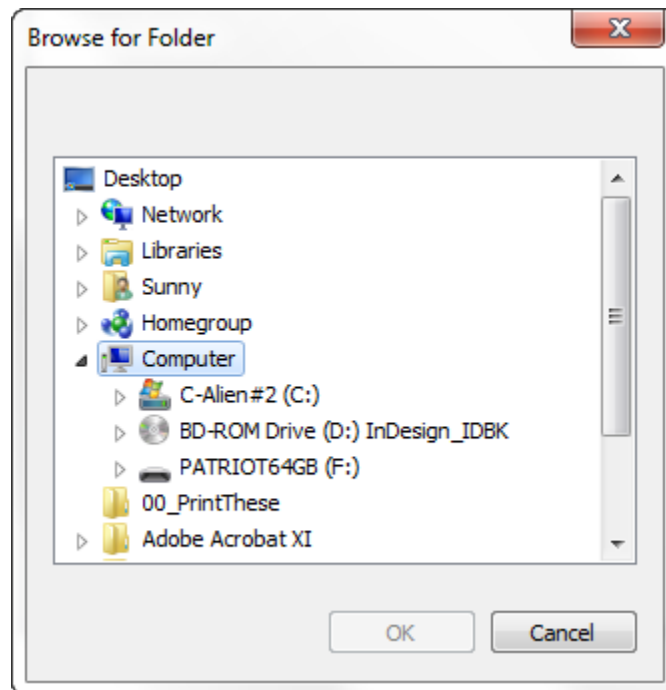

Figure D.08—Browse for Folder

18. This is an image from my computer. Now, we have to remember where we put the data. I put mine in a folder called **Downloads** so it would be easy to find. Where did you put yours? Just **Browse** to that location.

19. Next, in the Prefix box (with a “+” symbol in front of it) type ASC.
20. Then, click **OK**.
21. Next you should see a list (see below) of lots of ASCII files located on your computer. All you have to do is scroll down to the one named **DISDATA.txt** and click on **OK**.

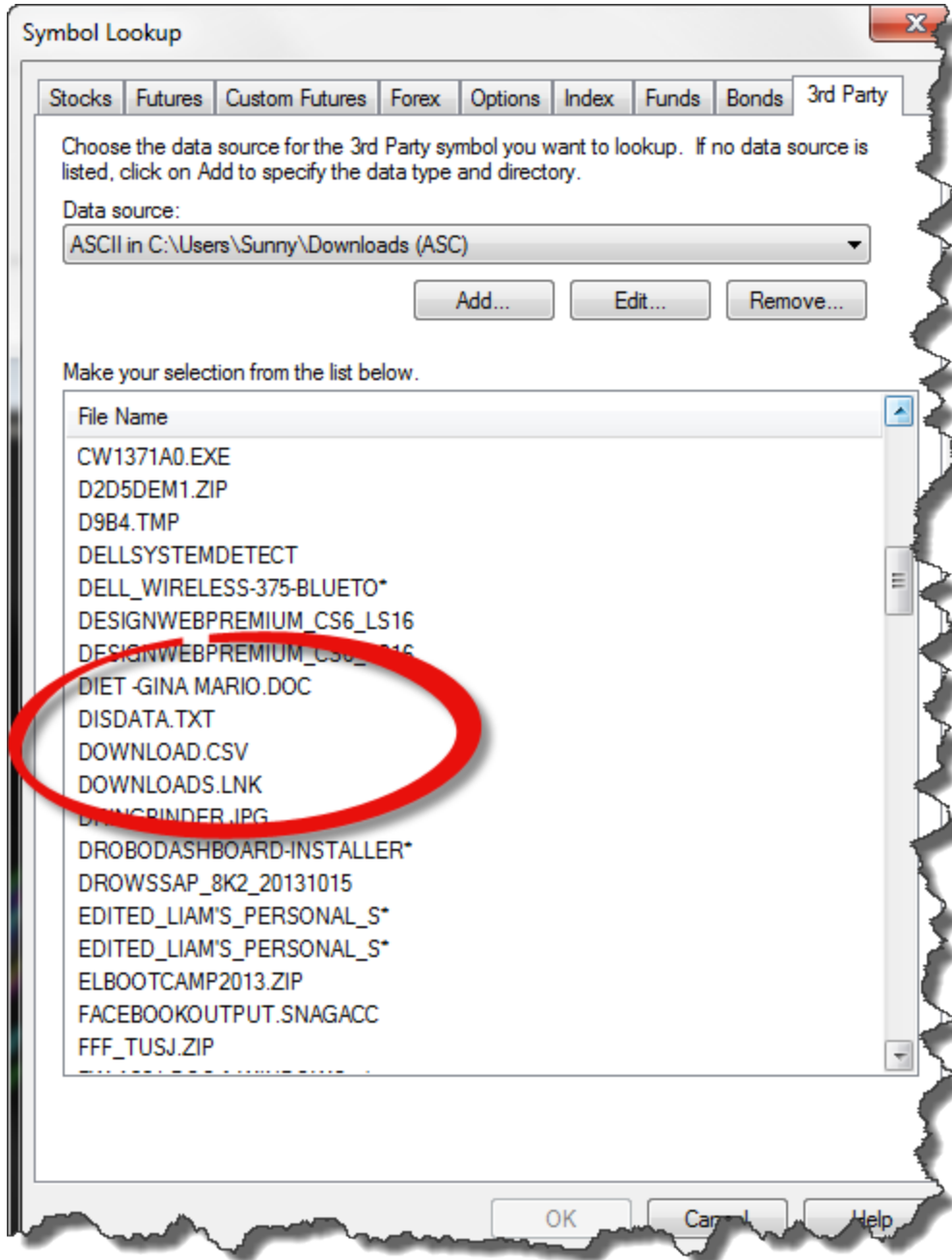

Figure D.09—Looking for DISDATA.TXT

22. One of two things should happen now. Either, (a) your data will display on your chart, or (b) you will have to tell TradeStation that the data is **DAILY** data. If nothing but an error message

shows on your chart, then you need to go up to the top of the window where all the icons are and pick the one that looks like a little watch. (See below). **Click on that** and choose DAILY.

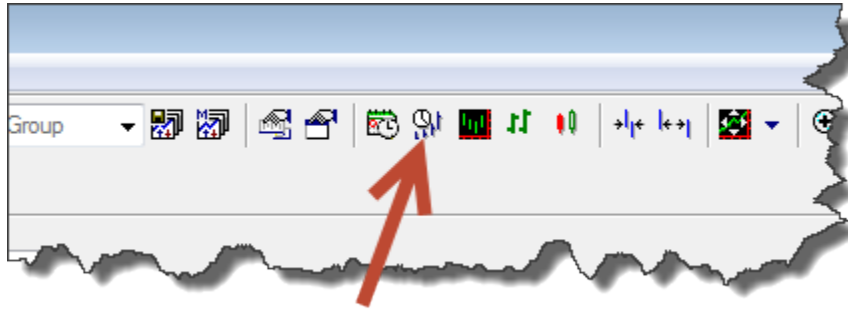

Figure D.10—The little clock icon

23. Now you should have a chart.

Pricing and Availability

See Also: [Before We Begin](#)

METASTOCK INDICATORS

PHW	\$695
Pennant Finder	\$695
Dynamic Average	\$1,995
Special Introductory Price	\$2,500

NINJATRADER INDICATORS

Dynamic Moving Average for Charting	\$695
Dynamic Moving Average Histogram for Charting	\$695
PHW for Charting	\$695
Special Introductory Price	\$1,800

TRADESTATION INDICATORS

52-Week High-Low	\$195
ADX-DMA/smoothed	\$195
AllAverages	\$2,290
BigDay_SM	\$195
BingTicks (Sound Machine)	\$195
Close > DMA	\$195
CongestionFinder	\$195
Consulting & Mentoring	\$495/hr (1 hr min)
5 hr package	\$2,227. ⁵⁰
10 hr package	\$3,960
CPC Index for Charting	\$495
Current Price SM (Bouncing Ball)	\$195
DaySession_PB	\$245
DaysOfWeek Labels	\$245
DaysOfWeek_PB	\$245
DynamicMovingAverage for Charting	\$995
DynamicMovingAverage for RadarScreen	\$995
DynamicMovingAverage Histogram	\$995
DynamicMovingAverage CrossOver Marker	\$195
DynamicMovingAverage Strategy	\$2,995*
"EasyLanguage Made Easy" Correspondence Course ..	\$3,995**
ExitStrategies	\$2,060
ExpirationDay_PB	\$195
Filter New Highs, New Lows (RS)	\$195
Filter LinearRegression Angle (RS)	\$195
GapFinder	\$195
Glossary (Comprehensive)	\$125
NaturalNumbers	\$245
Pennant Finder for Charting	\$695

Pennant Finder for RadarScreen	\$695
PHW for Charting	\$695
PHW for RadarScreen	\$695
PrintStatistics	\$195
Programming Only (no advice)	\$255/hr
Putt Book ("Using EasyLanguage 9.x")	\$46. ⁹⁵
RedLiteGreenLite	\$695
sjh_RSI	\$695
RSI-DMA/smoothed	\$695
Solar09 Indicator	\$1,995
Solar03 Strategy	\$2,995*
Solar05 Strategy	\$2,995*
Solar07 Strategy	\$2,995*
Solar09 Strategy	\$2,995*
"Solving the Puzzle" Correspondence Course	\$3,995
SunnyBands	\$1.995
SunnyBars	\$795
Ultimate-F spreadsheet	\$2,995
WhatTimeIsIt	\$195

MONTHLY SUBSCRIPTION PLANS:

Package 1: \$495/mo

- SunnyBands (\$3,440)
- BingTicks (\$220)
- sjh_DynamicMovingAverage RS (\$2,290)

Package 2: \$649/mo

- SunnyBands (\$3,440)
- BingTicks (\$220)
- PHW (\$910)
- PHW RadarScreen (\$910)
- sjh_DynamicMovingAverage RS (\$2,290)

Package 3: \$995/mo

- SunnyBands (\$3,440)
- PennantFinder (\$910)

DMA_Strategy (\$8,040)

* Available to Qualified Investors ONLY

**Text not yet completed. Available by phone consult at this time

Special Offercall for package prices: **we can work it out**

If you have participated in one of Sunny's recent webinars, there may be an even more discounted price available. Please check <http://www.moneymentor.com/> & click [Seminars](#), to see what the current discount is.

Best of skill trading.

Sunny